RED SOX-PILGRIMS SERIES OFF

THE WEATHER.
Fair tonight; Saturday probably fair; moderate southwest to west winds.
Sun rises 5:36, sets 5:36.
Moon rises 12:44 a. m.
High Tide 7:30 a. m., 7:55 p. m.
Temperatures: Boston 60, New York 58, Chicago 46, Washington 60, New Orleans 74.

BOSTON AMERICAN

VOL. 10—No. 188. BOSTON, FRIDAY, SEPTEMBER 26, 1913 Registered in U. S. Patent Office PRICE ONE CENT.

10 O'CLOCK EDITION

NEW THAW DISCLOSURES

WIFE SAYS BLAKE IS IDEAL MAN

Following a declaration in New York today by Mrs. Joseph A. Blake, who has brought suit for $1,000,000 against Mrs. Clarence H. Mackay, charging alienation of the affections of Dr. Blake, the noted surgeon, that Dr. Blake "is the best man God ever made," Arthur C. Train, counsel for Mrs. Mackay, is at Portland, Me., to urge his client to help bring about a reconciliation between the Blakes.

If Dr. Blake returns to his family his wife will withdraw her suit against Mrs. Mackay.

Mrs. Blake absolves her husband from all blame for the peculiar domestic tangle which resulted in the wrecking up of her home. She does not want monetary damages from Mrs. Mackay; she wants her husband to return to his home.

"Best Man God Ever Made."

These developments were obtained today from the authorized spokesman for Mrs. Blake. They followed a remarkable interview given by Mrs. Blake to the AMERICAN.

Mrs. Blake was asked as to the possibility of a reconciliation. She said:

"Dr. Blake is the best man God ever made. I lived with him for twenty-one years and I should know. He is a man of the highest ideals. No woman ever had a more devoted husband.

"Dr. Blake is a New Haven man. He came to New York a stranger to the leaders of his profession. He inherited a wonderful intellect, and he worked hard. He succeeded on absolute merit.

"Not only in technique, but in science," she continued, "he became the greatest surgeon in New York. Yes, why shouldn't I say the whole truth? He became the greatest surgeon in the world. He had all the world at his feet."

"It Is Killing Me."

"I have known him all my life. His great achievements, his devotion to me and to our dear boys made me so happy. Then this thing—this terrible thing—happened. I cannot stand it. It is killing me. These things they are saying about the man I love, the best man God ever made."

There was a break in the interview.

"I cannot say more," Mrs. Blake sobbed. "I have never said one word reflecting on him. He is my husband. He is the greatest man God ever made, and the best. Say that for me, won't you? Say that I said it. He is my husband."

"I am now going to Mr. Baffle's office and I will ask him what I shall do. Dr. Ernest M. Stires, rector of St. Thomas', is my pastor. He could tell you how I have suffered. But I must see Mr. Baffle. He must permit me to say some word in defense of my husband."

When Mrs. Blake was asked if her son,

Continued on Page 4, Column 2.

Club Considers Gardner's Request

Republican leaders met as members of the Massachusetts Republican Club today to discuss Congressman Gardner's request that the club assume the management of his campaign. If the request is granted Mr. Gardner's campaign will be taken from the Republican State Committee, of which Charles E. Hatfield is chairman.

Sentence Dorchester Man.

James F. Fitzgerald of Buttonwood street, Dorchester, was given eleven months in the House of Correction in the Municipal Court today on the charge of stealing fifty-nine yards of cloth from the Bay State Cloth Cleaning Company, No. 102 Arch street, and also for assaulting several persons on Shawmut avenue while he and an accomplice, who got away, were being placed under arrest.

SULZER BEGGED: 'BE EASY ON ME!'

Mrs. Catherine Blake, Wife of "The Best Man God Ever Made"

Sketch by Artist Roth of woman who is willing to drop $1,000,000 alienation suit against Mrs. Clarence H. Mackay on condition that her husband, Dr. Blake, return to his family.

ELLIOTT DISCUSSES 'SERVICES'

Chairman Frederick J. Macleod of the Massachusetts Public Service Commission announced today that at the conclusion of the New Haven $67,000,000 bond issue hearing the commission would begin a thorough investigation of the New Haven's "other expenses" fund. Who got this money and why will be probed to the limit.

The Boston AMERICAN wired President Elliott of the New Haven Railroad five vitally important questions regarding the $237,000 spent by the New Haven and which the road casually listed as "other expenses" in its report to the Public Service Commission. There was no explanation of this enormous expenditure until it was demanded by the commission. Though the board demanded the detailed expenses, in its report the New Haven submitted an accounting covering but $101,336.39 of the total.

In reply to the AMERICAN'S five questions, President Elliott has made specific answer to each in a telegram to the editor of this newspaper.

The questions and replies follow:

Q.—Do you believe that a railroad should spend the money of its stockholders in an effort to influence by underground means legislation and public opinion?

A.—I do not believe in spending large sums of money or any sums in any improper manner to secure legislation and accelerate public opinion. I think railroads have a right and a duty to present the actual facts to the public and to make arguments in a frank and open manner before members of legislatures or others, and this will be my plan. For legitimate services incident to this work reasonable compensation must be paid. I DO NOT BELIEVE THE MONEY OF THE COMPANY SHOULD BE SPENT TO INFLUENCE BY UNDERGROUND METHODS LEGISLATURES AND PUBLIC OPINION, AND IT WILL NOT BE SO SPENT BY THIS COMPANY.

Q.—Have you ever in your railroad experience found it necessary for a railroad to deal so with the public?

A.—I have never pursued this plan in my dealings with the public.

Q.—The New Haven Railroad spent $537,000 of its stockholders' money between December 1, 1912, and June 30 in payment for underground services of this kind. Do you approve of this?

A.—I was not an officer of the company until September 1 and have no knowledge of the transactions mentioned by you.

To Make Open Application.

Q.—It has been common knowledge, now confirmed by the report just filed with the Public Service Commission, that the New Haven was always glad to present working newspaper men, magazine writers, editors of small struggling weeklies, members of the Legislature and corridor lobby-

Continued on Page 4, Column 6.

TELL OF SULZER CHECKS

ALBANY, Sept. 26.—Henry Morgenthau, treasurer of the National Democratic Committee and newly appointed ambassador to Turkey, testified today before the court of impeachment which is trying Governor William Sulzer on charges of high crimes and misdemeanors, that Sulzer, after being impeached by the Assembly, urged him (Morgenthau) to treat his campaign contribution of $1000 as a purely personal matter.

"On September 2, Mr. Sulzer called me up and asked me to come to Albany," said Mr. Morgenthau. **"I did not think it right to come, so he asked me, if I was called upon to testify at the impeachment trials, to be easy on him. I told him I could not treat my donation as a matter of personal kindness."**

A sensation was caused in counsel for the Governor when they announced that they did not intend to dispute seriously the charge that seven checks received by Sulzer at the time he was collecting campaign contributions had been received by the brokerage firm of Boyer, Grinwold & Co. as part payment for stock.

Close connections between Mr. Sulzer and Wall Street were shown. Governor Sulzer gained a point in his favor when by a vote of 49 to 2 the court gave permission to witnesses to say whether or not they expected Sulzer to use their campaign contributions for actual political purposes, or for any use his discretion might dictate. At least one witness stated that it was common knowledge that while Mr. Sulzer was running for Governor he was practically penniless.

Attorney John B. Stanchfield, counsel for the managers, hotly resented this testimony, claiming that Sulzer had $40,000 on deposit when elected.

Edward M. Brady, president of a brass company, who contributed $100 to the Sulzer campaign fund, testified he had destroyed all evidence of his contribution after the Governor had been impeached "to avoid trouble."

How to secure the Best Domestics

You are now back from vacation, ready for the work of autumn and winter. The house must be put in order—it must be kept in order. You need good domestics the worst way—a cook, a maid, a butler, a nurse.

The quickest and best way to find efficient, altogether satisfactory domestics is to ask for them through the

WANT AD COLUMNS of the AMERICAN

Just take up your phone and call Main 5180. This telephone call will result in an Ad that will bring you, at once, just the kind of domestic you most want.

OFFICES:
80-82 Summer Street
264 Washington Street
Open Evenings Till 10 P. M.

Engineer Doherty Expires Suddenly

Man at Throttle in Stamford Wreck Victim of Heart Disease.

NEW HAVEN, Ct., Sept. 26.—Engineer Charles J. Doherty, who was at the throttle of the New Haven road express train which was wrecked at Stamford, June 12, when six persons were killed and many injured, dropped dead of heart failure at his home early today.

Since the wreck Doherty has been at his home in this city. Following his release from custody by Coroner Phelps of Bridgeport he obtained employment for a contracting concern working men here running an engine, as the railroad company had refused to reinstate him despite the fact that he had been absolved from criminal responsibility for the wreck at Stamford.

Doherty was almost a nervous wreck for a time after the accident and it is believed that the strain was the cause of his death.

Benton Not to Run as Independent

Declares, However, He Will Not Congratulate Gardner.

Colonel Beffen will not be an independent candidate for Governor. Neither will he send congratulations to Congressman Gardner. He said today.

Colonel Beaton said he authorized no one to take out or circulate papers for him.

"I am going to support the Republican ticket," he said.

Clams from Lynn Marshes Kill Boy

Spencer McNair, the thirteen year old Lynn boy who ate germ-laden clams from the Lynn marshes, died today in Union Hospital, Lynn. "I'm fighting, nurse," he said last night. When he recognized his inevitable, he said, "I'm tired fighting. I've got to give in." The boy ate the clams three weeks ago and became suddenly ill. Health officials believe that the clams contained typhoid germs.

Worried Over Wife, Took Chloroform

Everett Twombley, twenty-seven, of No. 20 Orange street, Chelsea, was found in his bed overcome by chloroform fumes today. At the Frost Hospital he said that worry over the disappearance of his wife had kept him awake nights. To get a little rest he soaked a sponge in chloroform and laid down with the sponge on his face.

One in Every 400 Is Postal Employe

WASHINGTON, Sept. 26.—Approximately one in every 400 inhabitants of the United States is employed by the postal service. Tabulation by the Post office Department show that on June 30 last there were 58,021 postmasters, 115,415 assistant postmasters and postoffice clerks, 1,454 watchmen, messengers and laborers and 20,920 city letter carriers.

Maine Girl Kicked to Death by Horse

ELLSWORTH, Me., Sept. 26.—Knocked down and kicked to death by a horse just brought home by her father, R. H. Jordan, was the fate of Miss Grace Jordan, aged twenty-one, at her home in Waltham last night. She was to have been married in a few weeks.

THAW'S LAWYERS THREATEN TO ENMESH RICH NEW YORKERS

CONCORD, N. H., Sept. 26.—The Thaw case took a more sinister turn today when one of Harry's lawyers threatened an expose involving prominent New Yorkers.

This expose, the lawyer said, had not been considered until the Thaw defence had been driven to the wall by what it styled the "desperate and unscrupulous fight put up by the other side."

STATEMENT BY THAW COUNSEL.

This statement by one of Thaw's counsel, outlining their new determination, was as follows:

"Echoes of the Thaw case will be heard for years after Harry is free.

"We are driven to a stand by Jerome's tactics. We will open up a line of defence that has been barely suggested so far. Its ramifications will enmesh some of the best known names in New York. Before the banishment of facts, which we shall have for presentation several names which have hitherto stood for solid respectability will be shattered.

"The existence of a coterie of frightened men in New York city, to whose efforts in the past six years the imprisonment of Harry is due, will be disclosed before long.

"It will be shown that the so-called 'savings' of Thaw about being persecuted are no delusions of an insane man but a reality.

"We did not propose to take this step now, but the desperate and unscrupulous fight put up by the other side drives us to it.

Trail New York Lawyer.

It was learned today that counsel for Thaw has had detectives on the trail of a well-known New York lawyer, who is suspected of being employed by the opposition to Thaw.

There are two plans in view for exposing this lawyer, if necessary.

One is to bring direct legal action

Continued on Page 2, Column 3.

BOY BANDITS LOOT SOUTHERN EXPRESS TRAIN

COTTONDALE, Ala., Sept. 26.—A young man and two boys were being sought today by more than 100 armed deputy sheriffs and farmers as the robbers who held up the Alabama Great Southern fast express train at 1 a. m. near Gilderlie. The three young bandits stole the front section of the train, and after a wild run of thirty miles blew the express safe and escaped with $50,000.

Deputy Sheriff Brown of Birmingham was shot and killed by a deputy sheriff of Montgomery County. The Montgomery posse mistook the other deputies for the bandits and fired.

Special trains carrying deputies were on their way today to the scene of the holdup from Birmingham, Mobile and Montgomery. The last definite report they had of bandits was from Sheriff Palmer at Tuscaloosa, Ala., where the engine and two cars sped through the town at a rate of sixty miles an hour. Sheriff Palmer attempted to flag the train. The bandit who sat in the engine cab ignored the signal. Sheriff Palmer fired. From the rear car came a fusillade of shots in reply.

LATEST NEWS BULLETINS

PILGRIMS CALL OFF CITY SERIES.

President James R. McNaie of the Red Sox this afternoon received a telegram from Secretary E. Dreyfuss of the Pilgrims and Manager George T. Stallings of the Pilgrims ending off the proposed series between the Boston American and National league teams, which was to have been played here simultaneously with the world's series. The "crippled condition of the Pilgrims" was given as the reason.

EIGHTEEN MONTHS FOR HORSE THIEF.

Maurice Finn, who claims to live in South Boston, was sentenced to 18 months in the house of correction today in the municipal court, charged with stealing a horse and carriage valued at $300.

Mackay Off to Paris with Two Children

Katherine Mackay Leaves on Olympic to Join Mother.

LONDON, Sept. 26.—Clarence H. Mackay, accompanied by two of his three children, the Countess de Donvouloir, an old friend of the family, and four servants, has left for Paris. Miss Katherine Mackay, fourteen, sailed on the Olympic, accompanied by a governess. It is thought she will join her mother in Portland.

Mr. Mackay's air is said, was informed by cable of the impending publicity regarding Mrs. Blake's suit. He made up his mind to leave London half an hour before train time.

Lady Molesworth Killed by a Wasp

Death in Unusual Manner Overtakes General Frost's Daughter.

LONDON, Sept. 27.—Death in a strange manner today claimed the life of Lady Molesworth, daughter of Brigadier-General Daniel Marsh Frost of St. Louis. She was stung upon the neck by a wasp at Truro on the Cornish coast and within twenty minutes was dead. She was the widow of Sir Lewis Molesworth, Bart., to whom she was married in 1875.

FATHER JOHN'S MEDICINE
Builds new flesh and restores bodily strength.

"MY OWN STORY OF MY OWN LIFE" BY EVELYN THAW EXCLUSIVELY IN THE SUNDAY AMERICAN | BEGINNING NEXT SUNDAY—BIG DOUBLE PAGE FEATURE | ORDER YOUR PAPER NOW

FELKER MAY SET THAW FREE

"Jerome Must Make Good on Dutchess Indictment," Governor's Attitude.

Continued from First Page.

against him, alleging persecution of a man long insane.

The other is to have a New York taxpayer institute suit against the New York State Comptroller, to ascertain exactly how Jerome is being paid in his capacity of Thaw.

The Thaw lawyers find no statute authorizing the State to pay out funds for the retaking of an insane man. If Mr. Jerome's heavy expenses are being paid by the State, the Thaw lawyers feel that this can be stopped.

If the State is not paying Jerome, then the inference will be inevitable, Thaw counsel say, that some private party or parties is paying. It is thought that, through a suit of this nature, Jerome's income from the State may be stopped and the name of the real backer, if there is such, be disclosed.

It is asserted that Jerome has spent over $125,000 in the past six years against Thaw and that he has expended several thousand since Thaw got outside of New York jurisdiction six weeks ago. Jerome has chased Thaw through two countries and three States.

"Madhouse Millions."

Another point raised is that the insanity statutes of New York require superintendents of all public insane institutions to report to the State Board of Deportation all cases of non-resident insane.

Last year twenty non-resident insane were deported from Matteawan alone. From all over New York 1,300 were deported. Thaw's lawyers ask why no effort was made to deport Thaw. If twenty inmates of Matteawan could be deported why not Thaw, they ask.

A big fund—what Harry's mothers styled the "Madhouse millions,"—has been at hand, in the estimation of the Thaw counsel, to keep Harry immured within the walls of Matteawan the rest of his life.

The belief is strong here that Governor Felker will refuse Jerome's request for the extradition of Thaw.

It is definitely known for the first time that Felker will call on Jerome to make good his assertion that a secret indictment was returned against the Matteawan fugitive by the Dutchess County Grand Jury.

May Refuse Thaw Plea.

Thaw's attorneys reiterate their charge that Jerome was bluffing.

If Governor Felker finds that no secret indictment has been returned, he will, in all probability, refuse the extradition request on the ground that bad faith was shown.

Thaw's lawyers insist that a probe of the Jerome claim will insure Thaw's freedom.

"When the gubernatorial searchlight is turned on, and the doings of the Dutchess County Grand Jury brought to light," said one of Thaw's attorneys today, "it will be seen that Jerome's claim was without foundation, and that an indictment against Harry was actually refused by an overwhelming vote of the jurors."

Former Governor Stone of Pennsylvania charged that Jerome made the conspiracy claim as a mere subterfuge to get the prisoner back to Matteawan. Jerome's exact words, in reply, have been variously quoted. Taken from the official stenographer's transcript of the testimony today, they read:

Jerome's Exact Words.

"It seems to me, Mr. Stone from Pennsylvania, it seems to me very strange that there should have fallen from your lips any reference to what is taking place in Poughkeepsie. It is true that no evidence appears here that an indictment has been found. It is also equally true that no evidence appears that it has not been found.

"The fact is, which I have a right to know as the deputy Attorney General and I am not restrained from communicating it by the laws of our State, that an indictment was found and was signed, but before that indictment was filed a request was preferred by the Attorney General of New York, through me, that the Grand Jury suspend further investigation until I could return from New Hampshire to present to them evidence concerning the instigator of this plot, a man of more importance than any one yet named in the proceedings, and it was after a conference between myself and one of the Grand Jurymen appointed as a committee, that the entire matter was laid over, and that is the history of that.

"The defence has no such facts in its possession as those indicated in Jerome's statement. Thaw's lawyers do not believe such facts exist. They believe they have definite information that the train is quite the opposite of what Jerome would have it appear.

Tuttle Forces Jerome.

They believe it is Jerome's plan, if Governor Felker delays his decision for two weeks, the time for which the Dutchess County Grand Jury has adjourned, to discharge the present jury which they say has proved refractory to Jerome's pleadings, and call another.

The position of Attorney-General Tuttle, who, on Thaw's flight into New Hampshire, assured the public that Thaw could get a "square deal in the Granite State," is said to be that the New York request for extradition was regular at the time of its issuance, and that it is unnecessary for the Governor to go back of this.

Governor Felker, however, is known as a man who in the past has considered justice before technicalities. His friends, therefore, are confident he will disregard Attorney-General Tuttle's reported advice. They feel he will take the point that, while it may not be legally necessary for him to investigate what lies back of the extradition request, that he will consider it his moral duty to find how the request stands today.

Especially in view of Mrs. Mary Copely Thaw, Harry's devoted mother, having charged that "madhouse millions" from an unnamed source are back of the fight to return her son to Matteawan. Governor Felker will see, Harry's friends declare, that justice is done.

Miss Bull, 1st Girl to Fly with Thaw

Society Woman Declares Trip "Great," and Wasn't Afraid.

NEWPORT, R. I., Sept. 26.—Miss Adele Bull, daughter of Charles Melville Bull of Newport and New York, is the first society woman here to make a trip in William Thaw's hydroplane.

"And I wasn't even a little bit afraid," she said after the trip was finished. "It was great. It felt just like I was being carried down a high building in a fast elevator."

Thaw and Stephen McGordon propose to fly from Newport to Staten Island Saturday.

THAW TAKING EXERCISE

Harry Thaw is a great believer in fresh air. Whenever he gets an opportunity he is glad to take a long hike in the country. This photograph of him was taken in the New Hampshire hills after he had ridden out in an automobile some ten or twelve miles.

THAW SANE, DECLARES SEARS

CONCORD, N. H., Sept. 26.—The following interesting study of Harry K. Thaw was written by Richard W. Sears, Boston AMERICAN photographer.

Mr. Sears has had unusual opportunities to observe Thaw and declares him a rational man. Here is Mr. Sears' article:

By RICHARD W. SEARS.

Knowing my friendship for Harry Thaw, many friends ask me what I think of him and whether he is sane. The editor asked me to write an article on "Why I Think Thaw Sane." I will start and tell you of my various meetings with him. We have eaten together at the same table, ridden together on trains and walked together, and I have spent hours with him in his room in various parts of the country.

First of all. Many people wherever we go, look for a small, inconspicuous man, who would step up to me and pick lint off your clothes, or do some sort of foolish thing like that. Instead of that, you meet a gentleman—and I mean GENTLEMAN, too—very refined and well educated. He is six feet tall, broad-shouldered, very erect and comes up to you and grasps your hand and meets you as his friend.

There you have Harry Kendall Thaw.

A Typical Incident.

It was only this morning while we sat in the ladies' parlor, an elderly woman passed through the hall and looked into the room at us. Immediately Mr. Thaw jumped up, bowed very gracefully and said "Good morning," and stretched out his hand to the woman, who with tears in her eyes, said:

"Mr. Thaw, I do wish you luck and hope everything will come out all in your favor."

Harry thanked her again and again.

Now the woman had an apron on and was cleaning up the place. He could not have been any more polite or courteous to her had she been President Wilson's wife.

While coming down on the train it was the same way with the "lumberjacks" at the various little stations—men in their overall with soiled hands, but men with good hearts. Harry's greetings to them were just as dignified and polite as with the society ladies who came through from the parlor cars of our train. As you see, Harry is very democratic.

Smoking Car for Harry.

Many of our party got Pullman seats, but not Harry—smoking car for him, where it could be one happy family.

I watched him for hours and every time somebody came up and grasped his hand, you would see that perpetual cigar in his left hand, a grin on his face from ear to ear, and his right hand extended—so pleased.

He is just as interested in the small things that these country people say to him as when our good friend "Mel" Shurtleff and ex-Governor Stone give him a bit of advice or views on his case. When anybody is talking he is interested and is not looking up to the sky or one particular spot. He is looking at you all the time and listening to what you say.

In the dining room here at the Eagle Hotel he will bow right and left to the people he knows.

The sheriff of Grafton County called on Thaw this morning. Harry said: "Oh, rot. You are up near Littleton. I did not have the pleasure of meeting you." Then he invited the sheriff into his room to have a smoke.

Harry has two kinds of cigars—one a Canadian brand for which he pays 6 cents each and likes very much, and the other a local 10-cent cigar.

Gives Sears His Book.

I was speaking to Thaw about three different stories. He says: "See here, Sears, you will be like a pug dog with a little tail. Do but one thing at a time. First we will get one story and understand each other on it, and then talk of the others."

I suggested to him some things about a story I wanted and he said: "The best story is my book of 11,000 words—'Signs of Insanity,' by Harry K. Thaw. If it will help you, I will let you have it exclusively. If you remember, something has been published about this book I was writing and Jerome was interested. Wanted to know what I knew about insanity. He will find out soon.

"There have been books written by men who are ten times smarter than I on insane people and how to tell sane people from insane people. I started to read them, but they were all wrong, so I just sat down and wrote a book myself.

"Sears, will you go over this manuscript with me, as I had not quite finished correcting it when they threw me out of Canada from Coaticook?"

We adjourned to the "Throne Room." It was funny. We had just got going over one page when in walked a local shoe man with several pairs of shoes. Harry said:

"You won't think I'm impolite if I keep on with my work and you fit my shoes?" The man put on one pair. Thaw got up, walked around the room, and then said: "These will not do." The salesman started to say something, but Thaw said: "No! no! no! These pinch me. We will try another pair, please."

"Mr. Thaw," said the shoe man, "I have here a pair of shoes, custom made for a party who never called for them. I think they will fit you." Harry looked at them. "What kind of toes are those?" he asked.

"Mr. Sears, what do you think of these?"

"Some class," said I, as I picked up one of his old shoes.

"Please don't," he said. "Those old shoes do not enter this affair at all. There is no style to them. I don't know where I got them."

He then tried the new pair, walked around the room and said: "These are two inches too long. Those toes!"

"Those have the receding toes," began the shoeman. "They—" "Yes," broke in Harry, "in the fourteenth century, Charles the Wise to Charles the VI. used to wear shoes with toes pointing up to their knees. Take them off! We are behind the times."

He tried on the last pair and was satisfied with them. He asked the clerk how much they were. When told the price, $3.50, Harry asked where they were made. When told in Rockland, Mass., he said:

"Wipe for another pair for me. Those are splendid."

Thaw has a thorough knowledge of stocks and bonds. Most of his money is invested in Standard Oil.

Before closing I want to mention our auto ride Thursday afternoon to —even Jerome, but his every-day actions are those of a rational man.

and old who wished him luck. When we came to a big vacant field Harry asked the sheriff if he could not stop and walk around the field.

Outwalks the Sheriff.

The sheriff consented, but after going a short distance Mr. Drew apologized and said: "I'll wait here for you; you're going too fast for me."

Officer Stevens, with Mr. Rice, his secretary, accompanied him through the fields to the banks of the Merrimac River, where Thaw pulled off his coat, threw it over his shoulder and viewed the surrounding country.

It was a most interesting scene when they returned—Harry with his coat over his shoulder and the men, each with a bunch of golden rod, walking beside him. Harry took long strides and with arms extended breathed deeply the air of freedom.

I leave it to your own judgment, am I right when I say Harry Thaw is sane? I will admit that he has his peculiarities like the rest of us —even Jerome, but his every-day actions are those of a rational man.

Filene's Automatic Bargain BASEMENT

Complete Clothing for Men, Women, Boys, Girls and Children Ready Saturday at Bargain Prices

FIRST PRICES must be right or we lose through the automatic price reductions

New Millinery

Many of these stunning fall hats for women, ready Saturday, were specially made in our own workroom. We bought the shapes, feathers and trimmings much under price (as every lot here must be bought)—trimmed them in our own shops. That's one reason for these big savings on new Fall millinery. The automatic plan is the other.

$1.50 Velvet Sailors

Very popular this season, all are trimmed with wide black ribbon $1

Smart Trimmed Hats. Model illustrated is trimmed with full, wide ostrich band all around. Moire bows, silk braid binding, velvet shape. Many other styles in lot. $7.50 grade $5

143 Children's Hats, samples, all different, all trimmed, $2.50 and $3 grades $1.75

Birds of Paradise, black and natural only. $20 grade $16.50

Ostrich Plumes, French curled, black or white, 18 inches. $4-$5 grades $3

$2 Tam o' Shanter Hats, six different styles $1.50

$4 Tam o' Shanter Hats $3

Velvet Shapes, two piece models black and wanted colors, 12 styles. $2 grade $1.35

Big Savings Here

Every department of the basement is fairly bristling with autumn time economies.

Misses' Suits $10.75

WORTH $15.00. Small Women's and Junior sizes too. Blue or black serges, long coats, slashed skirts. 4 models.

Women's Serge Dresses $5

WORTH $7.50 to $8.75. Wide wale diagonals French and storm serges. Draped and slashed skirts. Wide variety of styles.

New Lingerie Waists $2

WORTH $3 and $4. High neck styles, embroidered eries and real lace trimmings. Samples and odd waists.

Women's Dress Shoes $1.95

WORTH $3.50 AND $4. Patent Coltskin, button or lace, cloth or dull uppers. Sizes 2½ to 7, and A to E widths.

FOOTBALL starts tomorrow. You'll need these clothes for the games.

Men's Suits Men's Top Coats $9.75

The Automatic rule penalizes us with a 25% price drop if we don't sell things within 12 business days. That's the reason for the big savings.

100 Men's $15 Suits, all wool cheviots, grays, fancy blues and browns. Dark colors. Sizes 34 to 42 ..... $9.75

Men's $12.50 and $15 Top Coats, Venetian lined silk faced, black or oxford. All wool. Also tan tweed, satin yoke and sleeve lined Top Coats $9.75

"Walk through" and walk out with better shoes

Saturday—for Men

6,800 Pairs of Rice & Hutchins' "All America" AND OTHER NAMED

Men's High and Low Shoes

"All America" Oxfords $1.39

Rice and Hutchins' Factory damaged Shoes, samples and discontinued lines.

Every Shoe Worth $3.50 or $4

Sizes 5 to 11. Widths B to E. All Goodyear welts. Sizes will be grouped for easy selection. Tan calf, gun metal, kidskin and patent coltskin.

"All America" High Shoes $1.95

Better Come Early

ALWAYS HUNDREDS OF OTHER BARGAIN LOTS

SPHINX HATS AT LONG BROS. 30 BOYLSTON STREET BOSTON.

Customers For 40 Years Are Our Patrons Today

Men who bought Vorenberg's clothes 40 years ago trade with us today, and so do their sons and their son's sons. Three generations of loyal patrons sing our praises and have helped us make this old corner famous for good clothes—for big values and for righteous dealings.

Each year we have profited by the shortcomings of the previous one—each season we have bettered our clothing—our values—our store conditions. All our experience, our energy, our skill, has been brought to bear on the values we will present to you this season—the greatest in our career.

It is with pride that we ask you to come to the House of Values and see a greater variety—more pretty styles—more fine clothing—more value—than you will see in any other store in New England.

Men's Suits

The Best You Ever Bought for

$12.50

Any merchant would be justified in selling these suits for $18. They have all the style, the quality, the attractiveness that you can find in any $18 suit. We have worked pretty hard to produce this special, and we feel a little "chesty" over it—you will recognize the values when you see them.

Our Fine Suits at $18

If clothes with a distinguished air appeal to you, you will experience lots of pleasure in seeing the hundreds of styles in our fine hand-tailored $25 suits which we are featuring this season for $18, others at $20 to $35—We show 10 styles where others show one.

A $15 Top Coat for $10

Here's a swagger English model in either black or Oxford Vicuna, splendidly lined and well tailored—a coat that is worth $15 of any man's money, serviceable as it is stylish and as appropriate for a theatre party as it is for street wear and business purposes.

Other Coats $15 to $35.

Boys' Blue Serge Suits $2.95

Here's a good $5 blue serge suit from American Woolen Mills fabric, in Norfolk style, with peg top pants—ages 7 to 17.

Boys' Rain Coats $2.48

Tan Cantonian Silk Rain Coats, absolutely $4.00 value, ages 6 to 14

Men's Rain Coats $3.45

Absolutely waterproof rubberized slip-ons, worth $5.

The House of Value

Vorenberg's

Washington, Hanover and Elm Sts.

The Love Story of Harry and Evelyn Thaw

CHAPTER XXIX.

"Quips and cranks and wanton wiles,
Nods and becks and wreathed smiles."
—*L'Allegro.*

New York almost forgot the actual shooting of Stanford White in a whirlwind of shocking allegations which were made against the dead architect and against several other prominent New York men.

Names other than that of White were not mentioned, but the newspapers managed to intimate enough—by giving streets and buildings and associations—to give well-posted New Yorkers a pretty clear idea who was meant.

The gist of all this talk was that a coterie of immoral or even "immoral" men existed in the city, whose chief purpose in life was the luring of young girls. These men, according to the stories, were experts in entertainment and in devising artistic and novel amusements along sensuous lines for their jealously-guarded gatherings.

Talk went so far that orgies and debaucheries smacking of the degenerate Orient were charged against these gilt-men and rounders. Clergymen from their pulpits denounced the gatherings. Editors published bitter criticisms. Girls were warned against the insidious approach of the gilded enemy.

Then some took up the cudgels in defence of New York, saying that it was not so bad as painted, that Anthony Comstock was a hopeless exaggerator and that all chorus girls were not the helpless victims of designing men.

But there was so much smoke that opinion finally admitted there must be some fire. The New York man-about-town began to have a care how he conducted himself—for about a week—lest he be accused of being worse than he really was.

Acting District Attorney Nott and Assistant District Attorney Garvan promptly looked into some of these stories. A number of young women from the Broadway stages were seen going to the District Attorney's offices. They—as many of them admitted—were telling things about some rich New York men.

Names given by these girls were not published but it became known that a little ring of eight or nine men was being talked over without mercy. This coterie included artists, bankers and business men, all friends of the dead architect.

Various "stunts" were invented by this gifted group of Sybarites to flick their jaded fancies. At one gathering girls posed as living models of famous paintings.

At another gathering one of the men had prepared a number of twenty-dollar gold pieces which had been packed in ice long enough to be thoroughly chilled. This mad would slip behind an unsuspecting girl in the company and drop one of these icy double-eagles down the back or front of her frock.

The frantic screams of the girl, as the ice-cold coin slipped along her sensitive flesh, caused roars of laughter and the haste of the girl to dissolve so as to rescue the coin was equally diverting to the disembarrassing company.

Other chorus girls came to Judge Olcott, Thaw's lawyer, and related their experiences to him. It developed that the stories told by some girls to Judge Olcott were along the same lines as stories told by other girls to Nott and Garvan, so the general truth of what said was not questioned.

In the midst of this blast of accusation and innuendo against the character of the dead architect there came a bolt from the West.

This defence of Stanford White was spoken by Richard Mansfield White, Stanford's brother. He was a California man of wealth and he started East when he heard of his brother's assassination.

At St. Paul on his journey he was interviewed. His statement flashed all over New York that night was as follows:

I am hurrying to New York to defend my brother's memory is not besmirched and that his murderer meets the punishment his crime deserves.

My brother, Stanford White, was a high-minded gentleman, and not the degenerate creature the Thaws would like to have the public believe, in order that the black sheep of their flock may escape punishment. He committed a deliberately-planned, cold-blooded murder.

I knew of my brother's friendship for Evelyn Nesbit before she became Mrs. Thaw. I knew that my brother helped this girl in an honorable way, just as he did other actresses and artists. He loved art for art's sake and was kindly disposed toward anyone struggling in any of art's many spheres.

STANFORD WHITE NEVER WRONGED EVELYN NESBIT. I'LL TAKE MY OATH. NOR TRADUCED HER AFTER SHE MARRIED THAW.

My brother is dead and the Thaws figure that, only by painting him as a demon and a destroyer of young girls, can they hope for Harry Thaw's escape from the electric chair.

To Be Continued.

EVELYN THAW SAYS "A BOY IS ALWAYS A MOTHER'S FIRST CARE"

Strikingly applicable to the Thaw case just now is the following by Evelyn Nesbit Thaw:

I doubt very much whether any mother is ever entirely in sympathy with her daughter's aspirations.

It has been my experience that the son has invariably been the mother's first care, just as the daughter is inevitably the father's.

This bit of philosophy is an extract from "THE STORY OF MY LIFE," by Evelyn Nesbit Thaw, which begins in the next Sunday AMERICAN.

AS FASCINATING A STORY AS WAS EVER TURNED OUT, AND, BETTER STILL, IT'S FROM REAL LIFE—IT'S TRUE.

POLITICAL ADVERTISEMENT

PROGRESSIVE RALLY

FANEUIL HALL

SATURDAY EVE., SEPT. 27, 8 P. M.

HEAR BIRD

Candidate for Governor AND

The Other Candidates on the State Ticket

DEMOCRATS
REPUBLICANS
PROGRESSIVES
ALL INVITED

Music by NINTH REG. BAND

Hon. James P. Magenis will preside

C. E. WARD, Jr., 49 Bromfield St., Boston.

Was Evelyn Nesbit Thaw Worth Saving?

Was Evelyn Nesbit Thaw worth saving? Gertrude Atherton, the novelist, startled society by declaring that Evelyn was not worth saving. That statement caused a remarkable discussion. Here are some more letters expressing the opinions of AMERICAN readers:

Evelyn a Human.

The Hearst papers are perhaps doing as much to set people thinking as half the schools in the country.

Evelyn Nesbit Thaw is a human being, and therefore worth saving. She acted out loathe to the MONSTER, White, through H. K. Thaw.

Evelyn saved Harry from the electric chair by a devotion that revealed the humiliating sad blackness of her past, and when he and his ungrateful family threw her overboard, instead of crying baby, went right to work coining her notoriety into cold cash and just as all the other great ones of this age are doing.

In my opinion she is worth a dozen of the flighty, flickering, golden-garbed goddesses who fool their time away flirting with the fun-finding fashionable fops who assume that pleasure is the chief end of mankind, and that they and their clique are the only and immaculate FOUR HUNDRED.

CIVIL WAR VET.

"Worth Ten of White."

I have read the opinions of many people in the AMERICAN about this question. I do not see how any one can doubt that Evelyn Nesbit is worth saving. There are too many men like White. They may have genius, but they have other traits that offset this which should be condemned.

All that I have read about Evelyn Nesbit shows her to be the victim of circumstances.

I cannot say much for men of the type of White. All they want is to drag some girl down to their level. Evelyn, to my manner of thinking, is worth ten times more to the community than any White.

RUTH C. HANSON.

Swansea, Mass.

"Turned Out Into Cold."

I consider Evelyn Thaw worth saving. I do not think that she will ever gain any more publicity than she did at the time of her husband's murder trial. Think of the unmerciful grinding that she received at the hands of Jerome. Even when she was the trump card for the defence she still faced the lawyers.

What did she receive for this noble stand? She was turned out into the cold by the Thaw family. Even though she had not been requested to stand by her husband, she has done so at all times. She stood by him in a wonderful manner. White's activities in white slaving caused his death, and not Evelyn Thaw.

F. G.

Evelyn Can Answer.

Your verb form presupposes a fact. Let us hope Evelyn Thaw not only was, but is, saved. No one wants to doubt who can help it, and few of us are near enough the subject to proffer a guess or create a doubt. The question presumes she was saved from the lures of one man by his assassination at the hands of another. "Was she worth the price of that sacrifice?" I presume is intended. It was a great price paid under doubtful circumstances, where Virtue did not have much chance to raise its head and where Vice was solemnly redolent. Miss Atherton apparently assumes that White's life was a futile sacrifice in Evelyn's case for no modern reformer or Salem witch could conjure up the idea that any life is not worth redemption, if that be meant if a score of guilty lives were sacrificed. To my mind there is but one person who can answer your perplexing question. That is Evelyn Thaw herself. Works and not words will prove whether Stanford White's life-blood was shed in vain.

HUMANITARIAN.

Evelyn's an "Honor."

Your question is one that can never be answered by an Anglo-Saxon. I am a French woman now living in Boston and, from talking it over with my neighbors, I find that we have very different ideas. For my part I would think it a great honor to have one of my daughters associated with a great artist like White and, in time, I would expect him to leave her for another, like all artists do, and then my daughter would come home to me, marry some respectable man and lead a quiet life.

I see no reason why this whole thing should have happened or why such a fuss should be made about it. The life of the girl would be of little consequence compared with that of the great man. If my daughter chose to go as Evelyn did, it ought not to mean that her profession should be sacrificed.

HELENE THEOBALD.

IT PAYS TO PAY CASH

REBUILDING—CROWDED—BUT—DOING MORE BUSINESS THAN EVER

It isn't the clothes—it's the man.
It isn't the store structure, but THE GOODS AND THE PRICES THAT COUNT.
Just now—while we are making ready for the new store—OUR LOW CASH PRICES ARE LOWER THAN EVER on hundreds of lots of desirable goods that must be cleared away at once. These for today and tomorrow.

The Most Style and Quality for Your Money in Houghton & Dutton's Trimmed Hats at $4.98

As the New Man Sees It:

"Several years ago I asked a pretty girl, whose business it was to know about the millinery of the Boston stores, where she purchased her stunning new hat. Important, you may say. I did it, nevertheless. She said, 'I bought it at Houghton & Dutton's.' Why?' I asked. 'Because I think I get the most style and quality for my money there,' she said. I was not surprised, as I had heard many similar flattering remarks, but I considered this artist's opinion authoritative.

"Since coming with this store, having an opportunity to study the millinery in all its detail, to talk frequently with the designers, expert dressmaker, I am more convinced than ever that not only are Houghton & Dutton's prices the lowest in Boston, but their hats are superior in style and quality. I know that they buy their materials, trimmings, model hats and everything else in great quantities direct from first hands at home and abroad. They prefer MANY SALES at SMALL PROFITS to a few sales with great profits.

"I have been told that no other New England store offers such really fine trimmed hats at $4.98, and I am convinced this is an absolute fact. I am also convinced that any one who walks through Houghton & Dutton's Millinery Department, even in its present upset condition, occasioned by rebuilding, will say that the values are truly wonderful."—THE NEW SALES MANAGER.

Velvet Shapes—Black and Colors—3.00 Usually—Now 1.69

Every Nobby Fall Style and Little Prices for the Boys and Girls

$4.00 Coats, ribeline and fancy novelty cloth, beautifully trimmed and well made, in all sizes, 6 to 14 years. Would be considered good value at $4.00. Our special offer for Saturday, while they last,

2.98

$5.00 Coats, wool chinchilla, made with high, snug-fitted collar, patch pockets and three-inch cuff, expertly as illustrated, in navy, gray and brown, all sizes, 6 to 14 years. Exceptional Saturday special at

3.98

A Child's Coat, made of chinchilla, lined throughout and trimmed in braid. Sizes from 2 to 6 years, actually worth $5. Our price for Saturday **1.98**

A $3.00 Rain Cape, made of silk poplin, with hood to match, lined with Scotch plaid. Misses' sizes from 6 to 14 yrs. Colors are red and navy, at **1.98**

Buy These $4.00 Serge Dresses for 2.98

Exactly as illustrated, beautifully trimmed with contrasting shades of broadcloth and soutache braid and plaited skirts. Only $2.98. This is almost unbelievable, but if you will pay our popular Children's Shop a visit, you will be convinced that what we say is true. Dresses in navy and brown, and all sizes, 6 to 14 years, regular $4.00 values, at **2.98**

A Beautiful Novelty Cloth Coat, in navy and brown; collar and cuffs of broadcloth and fancy corduroy to match. Our Saturday price **4.98**

The Bulcan Corduroy Coats, for little tots from 2 to 6 years. The Bulcan belt, collar and cuff are made of fancy brocaded velvet and quilted lining **5.98**

$5.00 Norfolk Suits With Two Pairs of Pants, at 2.98

A $5.00 Value Stylish and serviceable Fall Suits, Norfolk styles, sizes 7 to 17 years, all the popular Fall materials. Parents should take advantage of this suit special for Saturday. An extra pair of Trousers to match, which are cut full peg

Our Famous $10 Harvard Suit for Boys

HARVARD

Made of the finest of high grade, all wool materials, in a variety of models. The suits are tailored just like father's. Padded shoulders, non-breakable coat, pants which give the boy that athletic form. Trousers well lined, extra peg, watch pockets. They come with one or two pairs of Trousers, at **7.50**

Boys' Flannel Blouses The celebrated Bell Blouses on sale in our Boys' section, at **49c** and **98c**

$3.00 and $3.50 Fall Reefers All snappy new patterns, box styles, three-quarter lengths, nobby grays and mixtures and navy blues, sizes 3 to 10 **2.50**

The Popular Knickers Boys' Corduroy Knickers, all sizes, at **98c** and **1.29.**

Shoes for the Entire Family at Lowest Week-End Prices

Our "Columbia" Boots For Women

You Can Save at Least $1.00 on every Pair, at **2.48**

New styles in dull, patent leather and vici. 300 pairs on hand. This is a brand we have sold exclusively for twenty years. We guarantee the fit, style and wearing qualities. A popular favorite at **2.48**

Our "Educator" Boots for Boys and Girls

One of the most famous makes for school and dress wear. We have an enormous stock of over 25 varieties, made by the Goodyear Welt process, all are warranted. Marked at economy prices.

1.25 to 2.75

Our "Haywood" Shoes For Men

Considered Good $5.00 and $6.00 Shoes, at **3.98**

For College and Business Men—An excellent shoe. Every pair we sell gives perfect satisfaction, the styles are conservative, and we have a good selection of leathers and shapes. Try a pair at **3.98**

250 Pairs of Children's $1.00 School Boots, sizes up to No. 11. Per pair **75c**

400 Pairs of Children's $1.00 Boots, in patent and kid, sizes to No. 8. Per pair **67c**

500 Pairs of Women's $3.00 Boots, in assorted leathers, at, per pair **1.98**

600 Pairs of Women's $1.00 Comfort Slippers, in eight colors. Per pair **79c**

300 Pairs of Women's $1.25 Hospital Juliets. Per pair **95c**

300 Pairs of Girls' $1.25 School Boots, sizes up to No. 2. Pair **95c**

200 Pairs Boys' "Walton" Shoes, sizes up to 13½. Per pair **97c**

LEGAL STAMP WITH EACH 10c PURCHASE

IT PAYS TO PAY CASH

HOUGHTON & DUTTON CO.

New England's Greatest Cash Store—Tremont, Beacon, Somerset Streets and Pemberton Square. Tel. Haymarket 3800

All that is New, Best and Most Reliable in

Sporting Goods

Will Be Found on the Third Floor of Our New Building.

Football Supplies of All Kinds

Footballs .....75c to 5.00
Shin Guards .....50c to 1.25
Head Harness .....75c to 3.50
Nose Masks 50c
Mouth Pieces 25c
Shoulder and Elbow Pads, 65c to 3.00

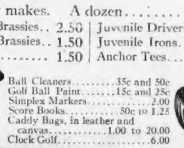

Worsted Jerseys 2.00
Football Bladders 75c, 1.00, 1.25
Football Pumps ....25c to 1.00
Football Pants .....85c to 3.00
Football Guides 10c

Sidewalk Roller Skates, Adjustable for Children. A pair...50c
Barney & Berry and Winslow Skates. A pair.....1.00 to 4.00

Fine Golf Goods

We carry everything required for this popular sport, which is fast growing in favor every year. Our goods are the reliable kinds, the kinds that stand the test of hardest play. Here are suggestions from our big stock:

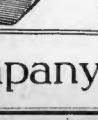

Golf Balls, all leading makes. A dozen..... 4.00 to 9.00
MacGregor Drivers and Brassies.. 2.50
St. Andrews Drivers and Brassies.. 1.50
St. Andrews Irons 1.50
Juvenile Drivers and Brassies.... 1.25
Juvenile Irons..... 1.00
Anchor Tees..... 15c

Ball Cleaners.....35c and 50c
Golf Ball Paint.....15c and 25c
Simplex Markers.....2.00
Score Books.....50c to 1.25
Caddy Bags, in leather and canvas.....1.00 to 20.00
Clock Golf.....6.00

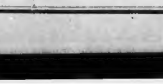

Jordan Marsh Company

To Reduce Cost of Living Trade at the

Devonshire Market

14 Devonshire St., Dock Sq.

Saturday Specials

ROAST BEEF, 18c FORE'S LAMB, 10c
FRESH FOWL, 22c HADDOCK, 6c
Roast Pork, 18c Mackerel, 4 for 25c

This store is owned and operated by the Co-operative Society of Iona, Me. Ask at desk for information how to obtain discounts on purchases. Only best quality goods sold.

Order Your Ad Early!

Sunday American Want Ads bring Monday morning results. Ads taken by telephone. Call Main 6180 or leave at our offices, 80-82 Summer street, 264 Washington street.

MEXICANS HOLD AMERICAN NUNS AS PRISONERS

WASHINGTON, Sept. 26.—Trapped in the disease-ravaged city of Torreon, Mex., are twenty-seven Sisters of Charity and nuns, unable to flee to the United States because of the bands of rebels that surround the town.

They appealed to the State Department today, through Consul-General Hanna at Monterey, to be taken out "as soon as the fallen can be repaired or other means provided."

The twenty-seven women are members of two orders—the Incarnate and the Incarnate Word, cloistered.

In addition, there are in Torreon, Gomez, Palacio, Lerdo and other nearby towns 111 men, seventy-four women and ninety children, all anxious to escape. The state Department is unable to probe them any immediate help.

MRS. BLAKE SEEKS RETURN OF HUSBAND

Continued from First Page.

Joseph A. Blake, Jr., had returned to New Haven she said.

Plan Reconciliation.

"Some newspapers have referred to my two little boys. One of my boys is a man now. Yes, he is a big man, almost as big as his father. Then we have another son. He is twelve years old. He is with me here."

While Mrs. Blake was speaking to the AMERICAN an authorized statement was being dictated to another reporter by her self-elected spokesman. He said Mrs. Blake did not want the $1,000,000 for which she has asked in her suit. Legal proceedings, he insisted, had been started only in an effort to force a reconciliation between Dr. Blake and his wife.

"Mr. Train is to Portland," said this spokesman, "to prevail upon Mrs. Mackay to use all her influence to urge Dr. Blake to return to his wife. Dr. Blake has shown a willingness to sacrifice his home, his profession and his own happiness to protect the name of Mrs. Mackay. Mrs. Blake, against the advice of her counsel, believed that service of papers on Mrs. Mackay would force Dr. Blake to his senses. She did not expect the matter to become public."

Blame "Gossiping Women."

Mutual friends insist that Mrs. Mackay's interest in Dr. Blake's work was not of such a nature as to warrant a break in the home of either.

According to an intimate friend of Mrs. Mackay, "gossiping" women, bent on ire in the social suffrage campaign, made it a point to telephone ex aggerated, and in many cases, unfounded, stories to Mrs. Blake.

The same persons, it is said, wrote letters to Clarence H. Mackay hailing the names of Mrs. Mackay and Dr. Blake in such a way as to cause a break in the long friendship of the two men.

Finally, so the story goes, Mrs. Blake taxed her husband with being too much interested in Mrs. Mackay. Dr. Blake defended Mrs. Mackay. There was a quarrel, which led to a separation. Because he believed Mrs. Blake had attached too much importance to the stories Dr. Blake, it is said, refused to return home.

"It has simply been a case of Dr. Blake upholding everything to defend the name of a woman unjustly accused," said Mrs. Mackay's friend.

Why Eleonora Sears Must Go to Court

Ordered Policeman from Grounds—So Her Friends Say.

The real reason why Miss Eleonora Sears is to appear in the Beverly Court tomorrow to tell how it happened that she has been driving over Harold Vanderbilt's touring car without a Massachusetts registry came out today.

Here's how it came about.

The time was ten days ago; the place was a private lane out near Pride's Crossing, and Miss Sears herself was the girl.

Enters Patrolman Edward F. Glidden on a motorcycle.

Miss Sears, who was riding on horseback with a young man escort, said to Glidden:

"You'll have to get out. Didn't you see the sign on the tree saying no motor vehicles are allowed here?"

"But I have business here," protested Glidden.

Miss Sears reported Glidden to Chief Woodbury of the Beverly police.

The next Miss Sears heard—her friends say—was when she received a summons to court.

Brady's British Estate $6,577,540

LONDON, Sept. 26.—Anthony N. Brady, the New York traction magnate who died in London in July, left an estate of $6,577,540 in Great Britain, according to his will, which was probated today.

PURE LIQUORS

The Ginter Label on Wines and Liquors the proof of pure, quality. Besides, free delivery and 1-3 saving.

Hunter Rye	Original Bottle	90c
Old Crow Bourbon	Bottle	95c
Actor Whisky	1.00 value, Quart	49c
Mentor Whisky	Pure, 1.25 value, Qt.	73c
Banquet Rye	Pure, Old, 1.50 Value, Qt.	97c
Dewar's Scotch	Original Bottle	93c
Scotch	"Clerk of Enrhall" Bottle	89c
Aquinas Malt Whisky	Quart	73c

Pure Gins and Rums

Booth's Old Tom Gin	Bottle	85c
Gin	Pure Holland, Tom or Dry, Bottle	73c
Gin	Finest American	49c
Rum	Everett Spring, Demerara, Quart	73c
Rum	Pure Old St. E	49c

Miscellaneous

Alcohol	Pure Druggists', Pint	39c
Schlitz Beer	Milwaukee, Dozen	1.10
Bass' Ale	Burke-Cor. McMullen, Pt. 15c, Qt.	28c
Stout, Guinness's	Pt. 15c, Quart	28c
M. & R. Vermouth	Italian, Bottle	50c
Brandy	J. & F. Martell, Bottle	1.39

Free Quick Delivery—Price List Free

Ginter Co

163 Summer ☆ Union, Cor. Elm

435 Washington ★ 16 Canal

Specialty Shop, Inc. (Agts.) 122 Tremont

Cor. Washington and Franklin

Filenes

LAST 2 DAYS

FINAL CLEAN-UP

Of Model Clothes For Men and Young Men

UNRESTRICTED CHOICE

of the season's suits, including staple blues, many heavy enough for late fall wear. While size range is not complete in each pattern, nevertheless ALL SIZES are to be found, no matter what your proportions may be.

$9 that were $15, 18, 20

$12 that were $22.50, 25, 28

$15 that were $30, 32.50, 35

ALTERATIONS FREE

Ready for Fall

Our window displays mirror Men's fashions.

The tendency is more toward form-fitting clothes than ever before.

Models vary from the soft roll two, three and four-button single or double-breasted sacks to the extreme English styles.

Pin and chalk line stripes in blues, grays and black are in great demand, than ever. Many leading fashion creators are advocating the new greens for the extreme dressers.

IN TOP COATS, the new English Donegals (Scotch tweeds) are most in favor, the leading model being the Balmacan. For the conservative dresser, the plain grays and blacks are most popular, both silk and plain faced.

$12.50 to $40

BOSTON

384 Washington

(CORNER FRANKLIN)

ALSO STORES AT

PROVIDENCE

369 Westminster St.

(Corner Aborn)

NEW YORK

42-West 34th Street

(Bet. Broadway and 5th Ave.)

And Corner

Broadway at Thirty-Sixth

Marlborough Hotel Building

PHILADELPHIA 15th and Chestnut | BUFFALO 357 Main

Order Your Ad Today

Sunday American Want Ads bring Monday morning results. Ads taken by telephone. Call Main 5180 or leave at our offices, 80-82 Summer street, 364 Washington street.

MRS. SUSIE E. TATE, who says all Boston women will profit if she wins her damage suit against a cleansing company.

Judge Wentworth of the Municipal Court is expected to give a decision on Monday in the famous case of a Mrs. Susie E. Tate's "baggy coat."

Mrs. Tate says it was a lovely coat when she sent it to the cleansers. When it came back—"goodness me," she says, "it looked like it bulged out—it was a sight."

So Mrs. Tate sued L. H. Daley & Co. the cleansers.

"I am fighting for principle," says Mrs. Tate. "Every woman in Boston will profit if I win, because it will establish the fact that a cleansing company, or a tailor shop must pay for goods they damage. If I lose I shall appeal."

The case was hard fought. Mrs. Tate had experts who told how the coat had been ruined by the cleaners. There was the coat, lying on a table before the judge. Mrs. Tate put it on in court and the experts pointed out its defects.

The cleansing company also has real ts experts. And did they rebut Mrs? They did, for they blutted—oh, gently but still blutted, just the same—that the rest on the coat no longer fitted Mrs. Tate gracefully and beautifully was because—it is really mean to mention it—was because Mrs. Tate had—er-er-er, grown stout since the coat was built.

"Not so," up spoke Mrs. Tate.

"I haven't varied a pound in several years. My waist line is still twenty-one inches."

"You have changed the style of your corsets," persisted the unbudging attorney.

"It is not so," she replied. "Before I came East I purchased twelve and the supply is not yet exhausted."

Mrs. Ida R. W. Pulsifer of Ancon, Panama Zone, sent on a deposition to effect that the coat was a model of architecture and a perfect fit. Mrs. Mary E. Bernard, a society leader of Oakland, Cal., formerly of Boston, testified along similar lines. "The coat was a perfect fit before it was sent to the cleansers," said Mrs. Bernard, "but it is so different now that I wouldn't recognize it." Evidence of a similar nature was presented by Mrs. W. A. Savory of the Hotel Kempton, Boston.

ELLIOTT TELLS OF "EXPENSES" ON NEW HAVEN

Continued from First Page.

lists of the State House with sums of money for their services. Do you intend to really clean house on the New Haven, tell this horde of alleged and bogus middlemen that the New Haven road will go to the front door of the State House and to the people direct for what it wants?

A—I have no information as to the methods mentioned by you in this question. I intend to present openly and frankly to the Legislature and other governmental agencies and to those the railroads are trying to serve the reasons when the company needs legislation, relief or orders of one kind or another so that it may go on with its work as a common carrier. The principal officers of the company cannot do all of this work themselves, and must delegate it in part to others. They will not, however, delegate it in the manner suggested by the language used in your fourth question. Representatives of the company will discuss matters openly with those who should have the facts and will try to convince them by FAIR MEANS of the justice of any request the company may make.

No "Underground" Methods.

Q.—What guarantee have the people of Massachusetts that the day of the New Haven's underground methods are over, that it will ask openly for what it wants and then do as it agrees?

A—I can give no guarantee as suggested in this question except to state that the directors and myself do not want to do business in the manner suggested by you and do not intend to. I believe that the people of Massachusetts and New England will find that IT IS THE EARNEST DESIRE OF THE DIRECTORS AND OF ALL THE OFFICERS TO MANAGE THE RAILROAD IN A FRANK AND STRAIGHTFORWARD MANNER AND TO ATTEND STRICTLY TO THE TRANSPORTATION BUSINESS. On no other basis would I have been willing to come here and assume my present responsibilities, and this is so understood by the directors of this company, who are heartily in accord with this policy.

Score Somerville Man in Ice Inquiry

Alderman William T. McCarthy of Somerville at a meeting of the Board of Aldermen charged that the investigation of the ice situation by the City Sealer John Dussault had been inadequate, that prosecutions were few in number and that the Fresh Pond Ice Company had not been "annoyed."

Dressmaker Sues Lillian Russell

NEW YORK, Sept. 26.—Lillian Russell was named today as defendant in a Supreme Court action brought by Mrs. Osborne, modiste, to collect about $6,000, said to be due for gowns.

Tufts Junior Elections.

The Tufts College junior class elections were announced today. The officers are as follows: President, Warren W. Mike of Mexico City; vice-president, George W. Ansell of Syracuse, N. Y.; treasurer, James L. Brown, Jr., of Somerville; secretary, Donald M. Whitney of Somerville; marshal, William B. Richardson of Fisher's Island, N. Y.

MRS. RANTOUL SAYS HUSBAND BROKE DECREE

Mrs. Lois B. Rantoul, granddaughter of James Russell Lowell and wife of Wendell Phillips Rantoul, filed a petition before Judge McLaughlin in the superior Court today charging her husband with violating the court's order and of so long caused the illness of her daughter Mabel by permitting her to eat sour milk, hot pepper soup and bathing in the ocean in stormy weather against the advice of her nurse.

In the specifications Mrs. Rantoul charges:

Rantoul and "members of his family" unreasonably and without justification interfered with plans laid down for the care of the children in regard to receiving a suitable amount of instruction in reading and spelling.

That as a result of all this, and "owing to the ignorant, unwarranted and unreasonable conduct of Rantoul, on August 27, the daughter, Mabel, contracted a high fever, that a physician sent by Mrs. Rantoul pronounced to be tonsolitis and inflammation of the ear.

That shortly after this Rantoul, "who had continually and intentionally throughout the Summer harrassed and annoyed the nurse, Miss Richardson, without cause, in her efforts to maintain the health of the children, discharged Miss Richardson and ordered her to leave the house, and hired another nurse, all without the knowledge or consent of Mrs. Rantoul."

That Rantoul talked "in a menacing and disagreeable and insulting manner in the presence of Miss Richardson, making abusive and insulting remarks about Mrs. Rantoul, with the apparent purpose of harassing Miss Richardson and making it impossible for her to discharge her duties or remain with the children."

That Rantoul's conduct has been such as to render it impossible for Miss Richardson or any other nurse selected by the mother to care for the children at his house.

Mrs. Rantoul says in the petition that Miss Richardson is a highly competent nurse and that she intends to employ her.

Mrs. Rantoul therefore asks the court for an order either by way of attachment or otherwise against her husband on the charge of contempt or violation of the interlocutory decree, and prevening him from further violation of the decree and forbidding him from interfering with the children and to protect them from a repetition of such conduct, and to insure his compliance with the spirit and letter of the decree.

The court took the motion under advisement.

Exceptionally Low Fares To California

and

North Pacific Coasts Points

These low fares are in effect via Rock Island Lines, and tickets will be on sale daily, September 24 to October 9, 1913.

The Rock Island is the logical route to take—one has the choice of three interesting routes. Through sleeping cars daily from Chicago, St. Louis and Memphis, via El Paso—the direct route of lowest altitudes—the line of least resistance. Daily service via Colorado and Salt Lake—the scenic route of the West.

Rock Island famous dining car service is provided on all through trains. Before you go let me quote you fares and help plan an itinerary comprising all the most interesting features of the Golden West. S. L. Parrott, General New England Agent, 288 Washington St., Boston, Mass. Tel. Main 2240.

Jordan Marsh Company

Great Basement Store

The Best Ventilated Basement Store in Boston

A Store Within a Store for the Sale of the Less Expensive Lines of Goods

Men *Here's a Big Value You Can't Duplicate*

Actual 15.00 to 20.00

New Fall Suits

Only 12.75

This is what we believe to be the greatest clothing value in Boston. Here you have a suit at 12.75 which would cost you from 15.00 to 20.00 elsewhere—a suit that's brand new, right from the manufacturer, embodying all the latest style features, and of the famous Jordan Marsh Company quality and reliability.

New Pencil Stripes, Hairlines, Grays, Browns and Blues, Worsteds, Cheviots, Cassimeres and Fancy Scotch Mixtures, English Models—Patch Pockets, Soft Roll Lapels, 2 or 3-Button Styles!

Silk Faced Top Coats

Black, Light & Dark Oxfords

Worth 15.00 and 18.00

We have just unpacked from their cases the finest lot of dandy Top Coats you ever laid eyes on. We bought them right, so instead of asking 15.00 and 18.00, we are going to give our customers one of the biggest Top Coat values they ever met. Some of these coats silk faced to edge..... **10.75 & 12.75**

Men's 15.00 Raincoats Now 9.75

Special double texture wool cashmere Raincoats, made back to back, with eyelet ventilation. Each garment has a chain hanger—every one guaranteed to be spot and waterproof.

You'll Wonder How We Can Sell These Smart

New Furnishings at Such Low Prices

It's because we're alive—always on the watch to keep this busy Dept. well filled with just the kind of goods men want—every item marked below all competition.

Men's 1.00 Negligee Shirts, Percale or Woven Madras Cloth, with Separate or Attached Laundered Cuffs. All Sizes **59c**

Men's 1.00 Coat Sweaters, Oxford and Navy, "V" style or roll collar, two pockets **75c**

Men's 1.25 Fireman's Regulation Black Sateen Shirts, these are extra well made of "Hydegrade" cloth. All sizes **98c**

Odd Lot of 25c Silk and Knit Neckwear **12½c**

The New Fall Soft & Derby Hats

Would Cost You 3.00 Elsewhere

1.89

A well known manufacturer's line of samples—in the most desirable colors—brown, blue and green. Sizes 6¾ to 7¾ and not a hat in the lot worth less than 3.00.

Regular 4.00 Velours

A splendid lot of fine new Velour Hats, domestic make, in blacks and browns. All sizes **2.50**

A Rare Good Value in Misses' Sport Coats

15.00 Value These are by far the nattiest sport coats we ever offered near this price. They're splendidly made, very youthful and will be snapped up quickly. Made of Chinchilla and handsome Boucle, with a choice of all the smartest new colors of the season. ***10.75***

Misses' 12.75 Tailor Made Suits, fine blue Cheviot serge, smart cutaway model, with new style skirts; sizes 14 to 18. Sale price **10.95**

Misses' 4.50 Skirts, in blue and black serges of fine quality and handsome mixtures in gray and brown—a number of the newest models to select from. Sale price **2.95**

Misses' 6.00 Serge Dresses, in a variety of pretty styles and colors; 14 to 18 years. Sale price **4.95**

Girls' 4.00 Shepherd Check Dresses, combination of Red or Copenhagen Blue. Extremely pretty model. Sizes 6 to 14 years. Sale price **2.95**

Girls' 1.50 Washable Dresses, in plaids, stripes and checks; all new and pretty models, many styles from which to select; 6 to 14 years. Sale price **95c**

Children's 2.75 Rain Capes, in red and blue sateen; 6 to 14 years. Sale price **1.95**

Parents! We Can Save You Money on Good Clothing for Your Boy

Just glance at the following wonderful bargain, and remember that our clothes are the very best in Boston at the prices.

Boys' 6.50 Heavy All Wool Blue Cheviot Suits—Norfolk style with two pair of pants, lined, sizes 7 to 17 years **5.50**

Boys' 6.00 Blue Chinchilla Russian Coats, in gray and blue, flannel lined, sizes 3 to 10 years **4.98**

Boys' 25c Four-in-Hand Ties, all new Fall patterns **18c**

Boys' 50c All Silk Ties, in assorted stripe effects **25c**

Boys' 5.00 Norfolk Two Pant Suits, in gray and brown mixtures **3.85**

Nature Doesn't Put an Orange in a Tin Box

The orange skin is a better covering for an orange than a tin box! The *natural leaf wrapper* is a better protection for tobacco than a tin can, cloth bag or wax paper. Man can't beat Nature.

This natural protection by a leaf wrapper is possible only in *plug* tobacco, into which *all* the *natural flavor* has been pressed. The real, *natural flavor* of tobacco depends on *keeping all this original moisture in the plug.* So from Master Workman plug you can get the *sweetest* and *most satisfying smoke.*

Don't forget this: chopped-up, sliced or granulated tobacco *must dry out. Dry* tobacco *bites* the tongue. *But* when you cut each pipe-load fresh from a plug of *Master Workman*, you get a *cool, sweet smoke.* Get a plug of Master Workman *today* and prove this yourself.

Master Workman PLUG TOBACCO

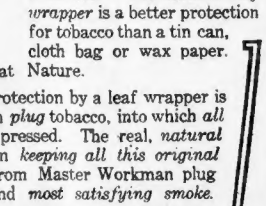

Better Quality and one-half ounce more of it—than in any other form **2½ oz. 10c**

TWO RADCLIFFE GIRLS PLAN TO WED FILIPINOS

The coming marriage of two Roxbury women, Radcliffe graduates, to two Filipino musicians on the U. S. S. Georgia, became known with the filing of the intentions of one couple, and the announcement that the second pair will take out their license today.

Fortunato Villafor will wed Miss Beatrice T. Kahle of No. 9 Hammond street, Roxbury.

Serafinhno Ascenio and Miss Mary Somers are the other couple.

Miss Kahle lives with her parents on Hammond street, and the Manila girl also lives with them. Last December Mr. Kahle was ill, and a young Filipino, who has been a friend of the family for some time, called to see him. With him was Villafor, and Miss Kahle declared that it was love at first sight. Only two weeks ago Villafor accompanied Ascenio to the house, and he, too, fell in love with Miss Manuis, a brunette of twenty-two. Ascenio soon won her hand, and there was talk of a double marriage among the friends of the young women.

Miss Kahle's father is a native of Germany, and her mother was born in Spain. Miss Kahle, however, was born in Brooklyn, and came to this city about fifteen years ago. She is about twenty-four. She studied at a school of design in New York and attended Radcliffe, which she left about two years ago to engage in business.

"Itching Eczema Drives Me Wild!"

ZEMO Stops Itching Instantly!

Buy a 25c Bottle Today and Prove It.

Itching vanishes instantly by using ZEMO. This is absolutely guaranteed.

"Well, Can You Beat It? ZEMO Stopped That Fiery Itching Instantly. And the Eczema Is Gone!"

ZEMO will be a surprise to you, too, as it has been a surprise to thousands who have already tried it. Your first application of ZEMO will bring instant relief or your money is refunded.

Pain and itching, rash, scaling eczema, sores, prickly heat, pimples, scalp itching, rash, tetter, blackheads, skin irritation or inflammation stops. Blackhead is nothing but scaly eczema, which ZEMO cures it, and stop scalp itching. It gives instant relief to baby's skin troubles.

Don't miss it for 25c. ZEMO is a clean antiseptic solution, applied on the skin. No ointment or paste.

The three applications of your family cake of soap alone had the desired effect for eczema and facial itching."—Sol Landau, 229 Sol Landau Block and Suit Co., St. Louis, Mo.

First-class druggists everywhere sell ZEMO. Or a sealed bottle, or will direct on receipt of price by E. W. Rose Medicine Co., St. Louis, Mo., Sold in Boston by all Rike-Kumler Drug Stores.

Butchering Calves Causes Shortage

Bell Declares Africa Will Be Next Source of Beef.

WASHINGTON, Sept. 26.—Shortage of beef supply in England, as in the United States, is due to a considerable extent to the butchering of breeding stock, according to G. A. Bell, assistant chief of the Division of Animal Husbandry of the Department of Agriculture, who has just returned from a four months' trip through Europe studying livestock conditions.

Mr. Bell expressed the opinion that after Argentina, now the meat supply of England and some other countries, shall have begun to fence her ranges and restrict the cattle territory, the world supply would shift to Africa.

Say Manuel's Bride Is Ill from Poison

Plot of Portuguese Republicans Now Suspected.

BERLIN, Sept. 26.—Poison administered by plotting Portuguese Republicans may have caused the sudden and mysterious illness of the deposed King Manuel's bride, she who was Princess Augusta Victoria of Hohenzollern. Such is the persistent rumor here. The mystery is deepened by the silence of the Queen's closest relatives and of the physicians.

The royal patient is attended by Professor von Romberg, a specialist in internal affections and a toxicologist. Yet it is officially announced that she suffers from a severe attack of influenza.

Somerville Man In Downtown Fight

Abraham Shansky of Raymond street, Somerville, was arrested today on a charge of assault and battery preferred by Abraham Berg, twenty-three, of North Elm street, Dorchester. Berg claimed he was standing on the sidewalk gazing up at the workmen on a new Tremont street building when Shansky came along and demanded what he was looking at. Berg told him it was none of his business. Then the fight began.

Special Storm Warning Issued

NEW YORK, Sept. 26.—A special storm warning was issued today from the United States Weather Bureau. The disturbance will move northeast from Texas and will probably be accompanied by heavy winds.

Ice Cart Hit by Car; Driver Hurt

A large cake of ice was knocked from an ice wagon Friday by an inbound electric car at the corner of Dudley and Magnolia streets, Dorchester. The ice hit the driver, John J. Heffernan, thirty-five, of No. 101 Norfolk avenue, who was walking behind the wagon. He was considerably injured.

Detectives Guard British Chancellor

LONDON, Sept. 26.—Half a dozen of the detectives attached to Scotland Yard were today detailed to guard Chancellor David Lloyd-George from suffragette attack when he leaves tomorrow on a brief vacation.

'NOTHING TO DO' MAN GIVEN DAY OFF BY JUDGE

Hugh A. Purdy of Quincy avenue, Watertown, says he is the original "nothing to do till tomorrow" guy.

Mrs. Mary G. Purdy, his wife, who keeps a boarding house at the Purdy home, says her husband is lazy. She sued him for non-support before Judge Low in the Waltham District Court today, telling the court how she and one girl fed forty boarders while Purdy looked on.

Well, how do you put in the time? the judge asked the defendant.

Said Purdy: "Here's my schedule:

I get up at 4 a. m.
I build the fires.
I grind the coffee.
I prepare the oatmeal.
I prepare the breakfast.
At 5:30 I call the wife.

After breakfast I wash the dishes.

After that I clean out the chicken coops for forty hens and gather the eggs, when there are any.

Then I peel potatoes, prepare the vegetables for dinner. After dinner I carry up coal, then wash the dishes, clean up the house, prepare the supper, wash the dishes, and——

"Stop," cried Judge Low. "You have done enough. You are discharged. You had better take the day off."

Seek Wilson's Aid in Tariff Tangle

WASHINGTON, Sept. 26.—With the aim of gaining some suggestions which would aid in smoothing the path of conferees on the tariff measure, Senator Simmons, chairman of the Senate Finance Committee, held a conference with President Wilson today. He said he had not asked the President to interfere in the present deadlock but that he hoped that the executive might be able to offer some plan through which all difficulties could be straightened out.

Sues His Jailer for Hose Bath and Shave

WASHINGTON, Sept. 26.—The mental anguish produced by being stripped of clothing and given a bath with a hose, after which came a head shave and the loss of his mustache, is worth $5,000 to Joseph W. Croft, he alleges in a suit which he has filed against Louis F. Zinkham, superintendent of the jail here.

Mr. Croft, on declining to pay his wife alimony, had been turned over by the court to this district jailer, who sent him to the workhouse, down the river at Occoquan.

Sally Shute, Noted Cheesemaker, Dead

FRANKLIN, N. H., Sept. 26.—Mrs. Sally Shute, a lifelong resident of Sanbornton, died yesterday of old age at her home, Shute Hill, that town. She was born on Shute Hill eighty-six years ago. She was a daughter of Noah and Molly Smith Shute and was the widow of Noah J. Shute, a distant relative.

Mrs. Shute was famed as a maker of domestic cheese, the product of her dairy commanding a high price in the local market.

Main Floor

Quimby Made Candies

Special Clearing-up Sale Fall Days

½ lb. Assorted Chocolate Caramels
½ lb. Chocolate Covered Molasses Chips
½ lb. Full Cream Caramels
½ lb. De Luxe Assorted Chocolates

ALL FOR 49c

HENRY SIEGEL CO

4 Min. by Tunnel to No. Station — Nearest Big Store to South Station

Fifth Floor

Our Restaurant

A Delightful Place to Dine

Third Floor

MEN

Take Notice

Saturday is the last day of our

Custom Tailoring Event

HERE'S the proposition in a nutshell if you do not already know of it

We will make suit or topcoat to your measure, giving you your choice of more than a hundred fabrics, and guarantee any of them as to fitting qualities, tailoring, linings, etc.

We Guarantee That if for any reason whatever a suit or topcoat does not please you, you need not accept it.

Saturday the last day

Suits and TopCoats Worth $25, $30, and $35 .. $17.75

Second Floor

The Top-notch of luxury, style and economy in this

Sale of $20 Sport Coats at 9.75

Only two hundred of them at this price, and when they're gone the price cannot be duplicated as the sale is the result of a manufacturer needing ready money badly.

All the best models with raglan or set-in sleeves, broad detachable belts, convertible collars and patch pockets. 9.75

Materials include Chinchillas, Boucles, Plaid Back Woolens, Heavy Mixtures, etc. Two styles pictured at left.

Colors include white, rose, navy, cadet, green, tan, mahogany, brown, navy and gray.

Misses' Suits

Two of the styles pictured at right. All satin lined. 300 Suits in the lot with perhaps 15 styles to choose from

Serge Suits
Whipcord Suits
Bedford Cord Suits
Eponge Suits
Poplin Suits

$15

Second Floor

This Great Week-End Display was planned so that Boston women could familiarize themselves with the correct styles in

Untrimmed Millinery

Black Velvet Hats, fine quality; large, medium and small styles, the new tams and sailors included, at $2.48

Black Velvet Hats, good quality; large assortment of styles, in black only, at $1.98

Felt Hats, fine quality; bright finishes felt, large assortment of styles, in black only, at $1.48

Beautiful Clipped Beaver Hats, so much like the velour hats one can hardly tell the difference; a variety of charming styles, at $3.98

Finest Quality Plush Hats, all of the season's new shapes and colorings, all plush and plush and velvet combinations, at from $3.98 to $6.75

Hatters' Plush Dress Hats, plush tops and fine quality velvet under brims, large and small shapes. Prices $3.98 and $4.50

Velour Hats, one of the best trade mental shapes, medium and small styles, in black and colors, at $2.98

Second Floor

Shadow Lace and Net Blouses

Over Net Linings. Reproduced from $5.00 models $1.00

Your Choice

Made of shadow lace, very pretty pattern, new drop shoulder effects, sleeves and fronts finished with net frill, under-sleeves of light blue or pink, another model is of white net over white, not lining, raglan shoulders, net frill around collar and down front of waist, all sizes.

Second Floor

Handsome Models in Girls' Fall Coats

At Very Moderate Prices

Girls' Fine Kersey Coats, semi-box effects, braid and loop bottom trimmings, in navy, brown, and red. Special at $3.98

Girls' Fall Length Coats, in novelty materials and mixtures, handsome velvet trimmings, lined throughout with part-mixed patterns, navy and brown, sizes 6 to 14 years. Special value $4.98

EXTRA SPECIAL

We've a wonderful assortment of Girls' All Wool Coats in the newest styles, just right for school. At $2.98

Third Floor

The "Siegel Special" Suit for Boys

By actual comparison we've found it to be the equal of Suits sold in some stores at $6.00. We invite your comparison.

It is every inch a high grade suit, and designed to be the greatest suit in Boston at this price. Hand tailored, silk sewn, pure wool serges, cheviots and cassimeres, in navy blue and several shades of gray, brown and tan in twills, mixtures and herringbones; also corduroy in drab and olive shades; all sizes 8 to 17. The best suit in Boston for..... $4.95

Boys' Knickerbocker Pants, made of fancy mixed cheviots and cassimeres, lined and with taped seams, all sizes 8 to 16 years. At 45c

Boys' Norfolk Suits, of good mixtures and two-tone effects, lined throughout and with taped seams, all sizes 8 to 16 years. At $3.95

Boys' Norfolk Suits, belong to various and mixtures, lined throughout and with taped seams, all sizes 8 to 16 years. At $2.55

Third Floor

Coat Sweaters at Lowest Prices in Boston

One of the largest and oldest sweater manufacturers of New England, planning extensive alterations to their mill, accepted our cash offer for entire surplus stock of high grade sweaters at a price less than cost to manufacture.

$4.00 to $6.00 All Wool Shaker-Knit Coat Sweaters, with roll shawl collars, Byron collars or V-necks, with or without pockets, in all wanted colors and sizes. Choice..... $2.80

Boys' $1.50 to $2.50 Shaker Knit Coat Sweaters. Just 475 of them in all, wanted colors; sizes 4 to 14 years. Your choice 98c

Third Floor

A Sample Line

New Fall Hats For Men $1.35

Regularly Sold at $2.00, $2.50 and $3.00

The entire sample line of Charles Levy's Sons of New York City—Almost five hundred new Fall Hats.

All heights of crown; all widths of brim; Cloth Hats and Felt Hats in all wanted colors $1.35

Main Floor

Silverware

All Heavily Silver Plated Worth from 15c to 39c

Including knives, forks, table spoons, tea spoons, dessert spoons, soup spoons, pickle forks, butter knives, sugar shells, fruit knives and dessert knives; all bright finish. Your choice, at, each..... 10c

1.00 Set Tea Spoons, all bright finish. Each..... 3c

1.50 Set Silverware, table spoons, forks, sugar shells, child's forks, cereal spoons, etc.; several patterns, in heavy plate. Each..... 5c

2.00 Dozen Steel Knives and Forks, good shank blade, in black or corobola handles. Each..... 5c

$1.00 SILVER PLATED CHILD'S SET

Put up in lined case, knife, fork, spoon and ring, satin lining, neat design. 59c

Main Floor

Fall Gloves

Women's $2.50 White Glace Kid Gloves, elbow length, with three pearl buttons at wrist. As..... $1.95

Women's $1.25 Washable Doeskin Gloves, one-clasp, with four needle back, prix seam sewn, English cut, white only, guaranteed washable. At..... $1.00

Main Floor

Chiffon Broadcloth

Regular Price $1.75

40 to 44 inches wide, thoroughly sponged and shrunk, all ready for needle.

Complete line of colors, comprising smoke, wisteria, champagne, myrtle, green, tobacco brown, our beauty, blondine, reseda, tan, copenhagen, terra cotta, navy, etc.

Yard $1.24

Main Floor

Yarn Dyed Messaline

Regular Price $1.10

36 inches wide, in a most complete range of street and evening shades, consisting of

coral, cerise, taupe, king's blue, emerald, Nile green, orange, mais, silk, light or deep pink, steel or baby blue, copenhagen, nile, Sumerian Beauty, tobacco, golden, blondine, champagne, reseda and many others; plenty of black, ivory and white.

Yard 88c

Third Floor

Saturday the Wind Up of Our

Big Curtain Purchase

About 750 Pairs in Over 50 Designs to Choose From, 2½ and 3 Yards Long; Worth $4, $5 and $6, and Every Pair Perfect.

$2.97

This is the best curtain news that any store has printed this season. The assortment includes Marie Antoinette, Novelty, Cluny and Scotch Lace Curtains of extra quality net. Of course, they'll go in a single day. Remember, in spite of the little price, they're all perfect.

Main Floor

Hosiery Specials

Important Week-End

Women's Pure Thread Silk Hose, 50c, $1.25 and $1.50 values, at 98c

Boys' and Girls' Fine Cotton Ribbed Stockings, at 25c

Women's 50c Silk Lisle Hose, at 39c

Women's 25c Hosiery, at 2 pair for $1.00; pair 50c

Women's 50c Hosiery, at 2 pair for 50c; pair 25c

Basement

Hardware Specials

30c Steel Squares, 29c

30c Socket Chisels, 2 to 2 inches, only 59c

30c Tape Line Reels, 19c

25c to 35c Plumb Bobs, 19c

10c Door Push Plates, 5c

25c Nest of 4 Rubber Mats, 19c

Apple wood Mallets, 25c

A SUIT 15c A DAY

By Paying a Dollar a Week you can have a Stylish, Smart Suit, and the cost is really 15c a day

Ladies' Suits

Smart and Stylish,

$12 to $25

Men's Suits

Worthy and Fine,

$12 to $25

GATELY'S

876 Washington Street

481 Mass. Ave. CAMBRIDGE — 52 Andrews St. LYNN — 36 W. Elm St. BROCKTON

BOARDMAN ACCUSED BY POLICEMAN

Hastings Boardman, son of T. Dennis Boardman, the real estate broker, was fined $15 for recklessly driving his automobile and $10 for operating the machine without light, today, in the Salem District Court.

Boardman, who paid the fines, sat reading a newspaper throughout the proceedings. He finally arose and stated that he was not driving recklessly and that the time of his arrest was too early for lights.

Patrolman Thomas H. Sheehen of Manchester-by-the-Sea, where aBardman has a Sumer home, testified that Boardman said to him, "Forget it or I'll report you to the selectmen."

Pelissier, Comedian, Dead.

LONDON, Sept. 26.—M. Pelissier, the famous French comedian, died here today.

S. H. HARRISON COMPANY

662-672 Washington St. Opposite County Theatre.

NOTICE!

—THE—

S. H. HARRISON CO.

ANNOUNCE THE

CLOSING DAYS

OF THE GREAT SALE OF LAST SEASON'S

FALL AND WINTER SUITS AND OVERCOATS

Every Suit and Overcoat must be sold during the next few days. This is an opportunity that seldom occurs at the opening of the Fall and Winter season, when top notch prices and big profits prevail.

1450 MEN'S SUITS
Priced Last Season at
$18, $20, $22

Handsome models in fine all-wool fabrics, Fancy Scotches, Pure Worsteds, Hairline Stripes, Oxford Grays, Blue Serges The Surplus of our Elegant Wholesale Stock has been placed in our Retail Store. They include fine Dark Worsteds, silk mixtures suitable for dress wear, and can be found in all sizes—regulars, stouts, slims and extra large sizes up to 48 breast. Don't delay.

1275 Men's Overcoats
Priced Last Season at
$18 to $25

Don't miss this great chance to protect yourself for the coming winter. These magnificent Overcoats come in all models, including Chesterfields — Convertible Collars—Half Belted Ulsters. Fine Fall Overcoats in black unfinished worsted and dark oxford silk lined to edge. Heavy Winter Overcoats in fine English Kersey Meltons, Elysians, Scotch Heathers, fancy blanket backs, silk and satin yokes and silk sleeve linings.

Entire Stock Suit—Overcoat

$9.75

$25 $30 $35 Men's Suits
Made from imported woolens, Tooneyman tailored; about 350 suits in all.
$12.50 and $14.50

$28 $30 $35 MEN'S OVERCOATS
Made from genuine Scotch and English Fabrics
$12.50 and $14.50

O'MEARA WILL LOOK INTO CASE OF BREWER GIRL

Police Commissioner O'Meara has decided to investigate the charges for disbarment of Miss Ella Brewer of Canton, daughter of Elias Brewer, the elevator manufacturer, with charges Patrolman John Horgan of Ditchton St., City Square, City Prisoner with assaulting her and using unnecessary roughness when he arrested her.

Miss Brewer charges that she sat in a cell and heard officers, bringing in the store they would testify against her in court, though charged with disorderly conduct, and her relatives say she never visited liquor.

Commissioner O'Meara sent his answer today to Attorney Fred L. Norton, who, as counsel for Miss Brewer, filed the charges against Patrolman Horgan. While suggesting three alternatives at the disposal of Attorney Norton in prosecuting the charges, Commissioner O'Meara concluded with, "The department inquiry will be made in any event."

Mr. O'Meara advises Attorney Norton that his letter of charges may be referred to the commanding officer of Division 15 for inquiry and a written report. Should the report of the commanding officer contain sufficient basis for charges, Patrolman Horgan might be tried before a trial board. Another alternative is for Miss Brewer to present a formal complaint in her own name. Commissioner O'Meara advises Mr. Norton that this complaint would be heard by a trial board and that the girl's counsel would be permitted to examine witnesses and present arguments.

Attorney Norton said today that he will decide the method of procedure after a conference with Miss Brewer.

Two Men Hurt as Car Hits Wagon

While a wagon was being driven along Washington street, near Melville avenue, Dorchester, today, it was struck by an inbound electric car, No. 1088, and its occupants, Hugo McGovern, forty-five, of No. 251 Cabot street, Roxbury, and Dennis Kane, fifty-four, of No. 5 Ohio street, Boston, were thrown into the street. Kane received a bad cut on the ear and McGovern was injured about the head.

6 Wealthy Chicago Women Sit as Jury

CHICAGO, Sept. 26.—Six wealthy women in silks, drafted from a social register, acted as jurors for the trial of persons believed to be insane. They were: Mrs. John H. Barnard, No. 1,325 Astor street; Mrs. William T. Stewart, No. 1,244 Astor street; Mrs. J. C. Walking, No. 199 Lake Shore Drive; Mrs. William B. Rodgers, No. 64 Bellevue place; Mrs. William M. Burton, No. 1,352 Astor street; Dr. Clara Selpelt, Twenty-third street and Michigan avenue, foreman.

MAY VAN ALEN, Newport heiress, who yesterday became the bride of Griswold Thompson, a poor man.

Wellesley to Have Own Postoffice

WASHINGTON, Sept. 26.—As a result of the report of the inspectors who investigated the Boston postoffice, Wellesley and Needham will soon be made separate postoffices apart from the Boston district. The Waltham postoffice probably will remain in the Boston district.

Urge $600,000 U. S. Building in Lowell

WASHINGTON, Sept. 26.—Representative John J. Rogers of Lowell, Mass., will introduce in the House tomorrow a bill providing $600,000 for a site and building to house the postoffice and government departments located at Lowell.

$1,000 REWARD

For Correct Answers to 60 Questions in History

CAN YOU ANSWER THESE?

Reprinted from previous issues.

No. 1. Who was the first President of the United States, and during what years did he serve as such? Give year of birth and death and age when he became President.
No. 2. In what year was the Declaration of Independence made and how many years afterward was the Constitution of the United States adopted?
No. 3. In what year was war declared against England by the United States?
No. 4. Name the thirteen original States composing our Union.
No. 5. When was the first English settlement made in America and where?
No. 6. When was the Stamp Act passed by English Parliament and when was it repealed?
No. 7. In what year was Louisiana purchased and from what nation?
No. 8. In what year was Florida settled and how many years did Spain rule in Florida?
No. 9. In what year was Massachusetts settled, and by whom?
No. 10. What was the date of Lee's surrender at Appomattox?

TODAY'S QUESTIONS

No. 11 In what year was the Emancipation Proclamation issued by Lincoln?
No. 12 Who was the King of England in 1776?

Hold all answers until the end of contest, as directed in Contest Rules, which appear each week in the Sunday AMERICAN.)

The World's History at a Glance COUPON

Cut out this Coupon and present it at the American Promotion Department, 5 Winthrop Square, Boston, Tomorrow, Sept. 27, or Monday, Sept. 29, with 98 cents and secure a copy of this Bargain Book. If ordered by mail, include 20 cents for shipping charges.

FRIDAY, SEPT. 26

A complete history of the world in one volume. The rulers of every nation, the Presidents of the United States, the great events of their reign or administration, the great men of every era and the important events, sacred and ecclesiastical history and mythology. The first maps of the world and the last. A history and geography in one book.

$1,000.00 IN CASH PRIZES

Every day for 30 days, beginning Sunday, Sept. 21, the AMERICAN will print two questions, the answers to which can be found in this book. To the persons getting the largest number correct, the following prizes will be awarded:

1st Prize	$500 in Gold
2d Prize	$200 in Gold
3rd Prize	$100 in Gold
4th Prize	$25 in Gold
5th to 9th Prizes	$10 in Gold
10th to 19th Prizes	$5 in Gold
20th to 39th Prizes	$2.50 in Gold
40th to 64th Prizes	$1 Greenback

Be sure to save the questions as they appear, so that you will not miss any and lose an opportunity to participate in the distribution of these prizes.

RICH VAN ALEN GIRL WON BY A POOR MAN

LONDON, Sept. 26.—Miss May Van Alen, heiress to millions, a New York and Newport society girl, is today on her honeymoon with Griswold Thompson, a comparatively poor man. They were wed after a remarkable courtship.

Other suitors had been able to invite thousands of dollars upon the girl who had millions. Williams could give her no costly gifts, but could offer her unbounded love instead of wine and champagne, he could buy no steam yacht, perhaps not even a small shore, but could offer fashionable hotels and restaurants.

He had no high-powered motor car, so the girl's guardians were no trailed into the country, taking lunch with them. He bought her peanuts and impressed the boarders of the high-priced cafes his rivals had given her.

Their marriage was almost a secret affair. Only a few people knew that the bride, whose income is $75,000 a year, and who owns magnificent residences in the most exclusive sections of New York and Newport, was to wed a budding American Napoleon of industry," whose yearly income might not be as much as that of one of the favored Van Alen servants.

The ceremony occurred in St. George's Church, Hanover square. The special license was obtained only three days ago. Mrs. Thompson's mother, now deceased, was the elder sister of John Jacob Aster, who perished on the Titanic, so that the bride is granddaughter of the late Mrs. John Jacob Astor, long undisputed leader of New York's "400."

Many had thought Miss Van Alen's hand in marriage. One unsuccessful suitor is said to have shot himself. As the favored daughter of James J. Van Alen, she has been chatelaine of Rochow Hall, the splendid residence of his immensely wealthy father who recently announced his intention of coming again to America to live.

Waldo Ousts Three Chinatown Police

Found New York Gambling House Running Wide Open.

NEW YORK, Sept. 26.—Commissioner Waldo made an excursion into Chinatown just before midnight and said he was incensed at the condition in which he found things. He acted at once, and before he left the district he himself had taken the shields away from Captain Frank A. Tierney, who is commander of the precinct, and Sergeant Owen J. Keegan and Patrolman Louis Gray. The three men were suspended at the commissioner's orders.

In his short tour about Chinatown Commissioner Waldo found many things which displeased him. On Pell street, particularly he thought things were in bad shape. He found three Chinese gambling houses running full tilt, and with no interference attempted by the police.

Washoe Smelter Shut Down 2 Weeks

BUTTE, Mont., Sept. 26.—The Washoe smelter, the largest in the world, will be shut down for two weeks, beginning about October 1, so that necessary repairs can be made, according to an announcement today. This will mean a reduction of about 10,000,000 pounds in the October copper output. The men will not be idle, as they will be put on the repair job.

Cheap Substitute for Radium Found

LONDON, Sept. 26.—Details in regard to the Mesothorium, set forth in Germany by a new cancer cure, show that, even though a cancer cure may not have been discovered, a substitute for radium which is far cheaper has been found. It is made from a South American sand, which the Germans are reported to have plans of cornering.

DELAY BURIAL OF ACTRESS IN PARIS MYSTERY

PARIS, Sept. 26.—Police Prefect Penon today forbade the burial of the body of twenty-year-old Pierrette Fleury, actress and cabaret singer, who died from an overdose of ether in her apartments in the fashionable suburb of Levegiuel. A scandal is threatened, as servants in the singer's employ have told the police of wild orgies which took place in the apartments of her young relatives. Names famous throughout Europe and America were mentioned, but the police said that these would be kept secret.

Despite her extreme youth Pierrette had run the gamut of human vices. She was an inveterate user of ether and smoked from 300 to 1,000 Turkish cigarettes a day, soaked in opium. So thoroughly was her system saturated with the drug that it required an immense quantity to affect her.

When she was found dead a quart jar which had held ether, but which was nearly empty, was found at her side. A linen sheet was wrapped about her head and the bed was filled with ether-soaked wads of cotton.

The dead girl was one of the leading figures in the night life of Paris. She was a statuesque brunette of striking beauty. She had inherited from several rich men and squandered nearly a quarter of a million dollars annually.

Baby Boy Drowns in Artificial Pond

Earl Richenburg, two, son of Paul J. Richenburg of No. 465 Poplar street, Roslindale, was found by his father drowned in an artificial pond on a neighboring estate.

EIGHT CHILDREN BELIEVED TO BE DEAD IN FLAMES

QUEBEC, P. Q., Sept. 26.—It is believed that eight children were burned to death in a fire which started at midnight in a three-story structure in St. Francois street. They are the children of Ulrich Trudel, owner of the building.

There were five other families living in the same house. The father and mother and an older son were saved from death, although severely burned. No trace has been found of one of the girls of the family. One child was dropped from the third-story window and struck his head on the curbstone. It is believed he will die.

S. H. HARRISON CO'S

Great Sale of Last Season's

BOYS' SUITS

You can save just one-half by buying your boy's clothing here—handsome Norfolk and double-breasted Suits for boys 4 to 17 years, handsome Worsteds and Serges, Cassimeres and Cheviots; $4.00 Suits at $1.98, $5.00 Suits at $2.49, $6.00 Suits at $2.98, $7.00 Suits at $3.49.

S. H. HARRISON CO.
662-672 Washington St., Cor. Beach.

We Bought Our Things at SUMMERFIELD'S

THE HOUSE OF DIGNIFIED CREDIT

The thousands of happy, contented homes we have established in New England in the past two years makes us feel proud of our dignified Credit System, we feel proud as it works so few hardships to those who need it most. The young married couples just starting out in life can establish themselves with a Summerfield outfit and can have over a year to pay for same in small weekly or monthly payments. No interest or other charges. No embarrassing investigations. Just a simple charge account. Come in today and let us talk it over.

IT'S EASY TO PAY THE SUMMERFIELD WAY

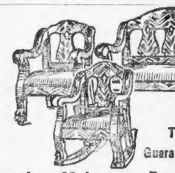

This $60.00 Guaranteed Genuine Leather Mahogany Parlor Suit $34.50

Three very handsome mahogany frame Parlor Pieces substantially and comfortably made. Suit consists of Settee, Rocker and Arm-chair. The seat of each piece is upholstered with A-1 Genuine Leather that will last a lifetime. The seat construction is oil-tempered hand-tied springs that will not sag or break.

TERMS: $4.00 CASH—$1.00 A WEEK

THIS Dressing Case $19.75

In quarter-sawed oak or mahogany finish. Handsomely polished and carefully constructed. Regular $28.50 value. On sale for only

TERMS: $2 CASH—$1 A WEEK

This Automatic Bed Davenport

Opens to a full size bed, covered in a good grade imitation leather. Well worth $30.00. Special price .....

$19.50

TERMS $2.00 CASH—$1.00 A WEEK

This Turkish Rocker $9.85

In good imitation Spanish leather. Sells regularly at $16.50. Special price,

TERMS: $1.00 CASH—50c A WEEK

Store Open Every Saturday Night Until 10 o'clock.

Best imperial imitation leather. Sanitary steel construction. Regular $20.00 value. On sale for only .....

$12.75

TERMS: $2.00 CASH—50c WEEK

SUMMERFIELD'S
THE HOUSE OF DIGNIFIED CREDIT
727-731 Washington Street A FEW STEPS SOUTH OF BOYLSTON STREET

Quartered Oak Buffet

Can be had in either golden, early English or fumed oak finish. It's 44 inches wide by 55 inches high. Sells regularly for $25.00. On sale for only .....

$16.25

TERMS: $2.00 CASH—$1.00 A WEEK

CASSIDY TELLS OF POISON IN 'FRENCH' PEAS

Five hundred cases of French peas valued at $100,000 were seized by the government in Trenton, N. J., the other day. The importers have been called upon to show cause why the peas should not be condemned as unfit for food. Mr. Cassidy explains today why the government seized this consignment.

By HARRY P. CASSIDY.

You remember how the peas used to look down on the farm when picked fresh from the stalk and served with the Spring lamb on the Fourth of July. That was a dish sacred to the day and long to be remembered.

Those peas used to be of that color so well known that it gave to a shade of green the name of pea green. Pea green, as all housewives know, is of a lighter shade than grass green.

How then is it possible for us to order in the restaurants at any time of year, peas whose grass green color rivals in brilliance the shade of the most verdant of early season grass?

It's this way. The food dopers have for so long a time preyed on the eye of the public to the detriment of the stomach that the public almost demands that a pea be green in color. If it isn't, it excites suspicion.

We are accustomed to having our fashions in dress for women come from Paris. The next step logically was that our fashions in food should come from the same city. And as far as the pea goes, Paris has set the fashion as to its color.

"Made in Paris."

Men, too, have bowed the knee to the exclusiveness of Paris trademarks. Witness the hatbands bearing the legend, "Made in Paris." That it may have been Paris, Me., or Paris, Ky., made no especial difference.

Menu cards of fashionable hotels are all in line. When the diner wants to eat some green peas it tickles his vanity to read on the menu instead of good old English, "green peas," the French words, "petits pois."

These peas came under Dr. Wiley's ban several years ago when he found that their beautiful green color came from their being treated with sulphate of copper. Since then peas so treated have been barred by the government.

The U. S. Dispensatory says copper is poisonous. It says it used to be given internally in epilepsy but it is never used now INTERNALLY EXCEPT TO PRODUCE VIOLENT VOMITING AND THEN ONLY IN SMALL DOSES.

Yet this is the stuff the food dopers use to produce the greenish tint to imported canned peas. This is the stuff the dopers want you and me to put in our stomachs.

Do you wonder the government seized the stuff as unfit for food? Yet your Massachusetts State Board of Health believes it all right for use in food.

Read the Labels.

Else why can you or I go out and look in dozens of store windows throughout the city and read on labels of canned or bottled foods, "preserved with sulphate of copper?"

Perhaps it is too much to expect of the State Board of Health to be up-to-date enough to know that the Federal government has condemned the use of sulphate of copper as a preservative.

The U. S. Dispensatory says: "Preserved copper salts are not coated with tin should not be used in pharmaceutical or culinary operations, for although the metal uncombined is inert, YET THE RISK IS GREAT THAT THE VESSELS MAY BE ACTED ON AND A POISONOUS SALT FORMED."

Wouldn't it be well for your stomach's sake to use it as well as you would a dish used in the kitchen or the laboratory? Or is this too radical a request to make of you housewives.

Donoghue Nominee for the Council

With the return of the primary vote in Lawrence, it was found that James E. Donoghue of Lawrence is the Democratic nominee for councillor in the Fifth District, having defeated Edward J. Carney of Salem, who was given first place by the returns Wednesday.

Skiff Island Shoal Loses First Victim

EDGARTOWN, Sept. 26.—For the first time on record, Skiff Island Shoal, graveyard of many ships, gave up a stranded vessel, when the five-masted schooner Marcus L. Tracy, Boston bound, was floated to safety.

FRIDAY
SEPT. 26th
Served from 12 M. to 11:45 P. M.
Broiled Live Lobster 50 CTS With
French Fried Potatoes, Lettuce Salad, French Dressing, including a bottle (pint type) of Bass' Ale, or Guinness' Stout, (Butler's Bottling) or a small Bottle of Port, Sherry, Claret or Sauterne Wine.
Castle Square Hotel
Cor. Tremont and Chandler Sts.

Pope Is Ordered to Remain in Bed

Pontiff Suffering From Exhaustion From Overwork.

ROME, Sept. 26.—Although it was announced that Pope Pius X. is not suffering from illness in any form, Dr. Amici of the Vatican staff of physicians today refused to allow the Pontiff to arise to say mass. It is said that the Pope has been showing signs of exhaustion from overwork lately.

Rev. Paul Sterling Resigns.

Rev. Paul Sterling, rector of Trinity Episcopal Church, Melrose, tendered his resignation today, to take effect December 1. He desires to devote the remainder of his life to literary work.

Firemen Condemn Uniform as Disguise

Score Boston Police "Spotters" for "Outrage."

NEW BEDFORD, Sept. 26.—The methods of the Boston Police Force in using firemen's uniforms to disguise themselves in securing evidence against the Atlas Athletic Club, were roundly scored by the Massachusetts State Firemen's Association in session here.

Captain James McKissock of Lowell said that a law ought to be passed to prevent the uniform of a fireman from being worn by any person other than a fireman. He thought it an outrage and shame that the uniform of a fireman should be used to cover the body of a spotter.

President Fox declared that any such happening should not have occurred and a fireman's uniform should not be used for any such purpose.

Prince's Playmate Breaks Mary's China

Cricket Ball Smashes Queen's $10,000 Dresden Figure.

LONDON, Sept. 26.—A "gillie" named Barnes, while playing cricket on the Western lawn at Balmoral with Prince John drove a cricket ball through the window of the room in the castle where valuable old china which Queen Mary is taking care of for the Dowager Empress of Russia is stored.

The ball smashed a Dresden figure worth $10,000 which was presented to the Empress by the late King Edward. Curiously enough a replica was broken at Windsor two days before King Edward's death.

$10,000,000 Widow' Sues Valkenburg

Wife Asks Divorce, Charging Desertion by Aged Husband.

PUTNAM, Ct., Sept. 26.—Mrs. Van Valkenburg, known as "the $10,000,000 widow," has begun suit for divorce. Colonel Philip Van Valkenburg, an aged banker of New York.

Mrs. Van Valkenburg claims that her husband deserted her in January, 1910, three months after they were married in Greenwich, Ct.

The suit is the second airing of the marital troubles of the pair. Recently Mrs. Van Valkenburg brought suit for separate maintenance, asking $50 a week and alimony of $100,000. Shortly afterward Mr. Van Valkenburg instituted bankruptcy proceedings in New York. His bankruptcy suit was withdrawn.

Hebrews Observe Holidays Next Week

New Year's Will Be Followed by Day of Atonement.

Strict observance of the Jewish New Year and Day of Atonement, to-morrow, 3 and 11, will be made by all the Hebrews of Boston; large gatherings being expected at the synagogues, temples and halls were services will be held.

Hebrew people who stay away from school during the holidays will not lose their marks. Manufacturers have been asked to allow men and women of the Hebrew faith leave of absence during the holidays without danger of being discharged.

Thousands of New Year's cards are being sent abroad by Hebrew residents of Boston. Many in return are being received.

Mystery! Who Bent Harpoon on Statue?

Shaft on New Bedford's "Whaleman" Pointed Towards Ground.

NEW BEDFORD, Sept. 26.—The bronze statue of the whaleman presented to the city by Col. Isaac Rodman, Union Veteran, and unveiled on Decoration Day, has been found to have been so damaged by the ground at a right angle, as a point was cast from the mold.

The discovery was made by Sculptor Bringhurst. The point at a right angle, accounts for many visitors. The statue was set up a month ago in front of the Public Library. The tool shaft is said to lack in thickness and would require more than ordinary human strength to bend it.

MACDONALD'S MODELS

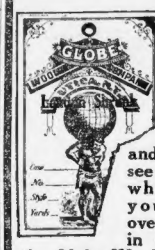

This is the photograph of one of the Globe Woolen Co.'s tickets. Insist and demand to see this ticket when ordering your suit or overcoat. Walk in and ask for the Globe Woolen Co's overcoatings that I consider $50 values and which I make to your order for

$10.75

Shirreffs Worsted Co. I have ten styles of Shirreffs Worsteds, dark gray, dark brown, and neat tasty stripes. No tailor in the land shows tastier effects than these goods which I now show. You get the benefit of my buying. I am forcing the season for business. Suit or overcoat in these goods made to order by the high-priced tailor or clothier would cost from $40 to $50. My price, suit or overcoat, to order,

$10.75

No. Adams Mfg. Co. The goods are as fine a yard of cloth as ever graced mortal man's hide, and as fine styles as are possible for cloth designers to produce. They are a fine soft finished worsted fabric, and the tailor who gets $50 for them does not cheat his customer. My price for these fabrics, suit or overcoat, to order,

$10.75

I am now ready to show the results of Mr. J. Caul Macdonald's two months' work. In my window I display seven or eight models that I want the public in general to see. No finer specimens of sartorial art are to be found in this city. I want to call your attention to the new English shapes, style of the lapels, fulness of the breast, tapering of the waist, the sleeve head and the general hang of the sleeves. These models were made up on regular patterns designed by Mr. Macdonald. Where I show rather bright effects in the window, it is done to bring out the artistic points of the garment. I have inside, thousands of styles, blues, grays, blacks, browns, olive greens and a general variety of colors. Coats in the window were made up by my best tailors and may be a little extreme. They are made up 36 breast. Any customer that size desiring the window coats can have same on the undressing of the window, he to make the selection and we will measure him for the trousers, and the price is the same as marked on the garments in the window.

I announce today the purchase of a large wholesale woolen dealer's stock. These run three or four pieces to a style. The great majority of this stock is Globe Woolen Co.'s high grade suitings and coatings. These goods are the ones used by the regular $40 to $50 tailors, and I state positively that the quality and style would warrant such prices. I don't want these classed merely as woolens, because the majority are worsteds of a fine quality, and worsted to me means Dublin twisted long wool staples. I take orders on these, suit or overcoat, to order **$10.75**

There are a great number, probably eight or ten styles, of Shirreffs worsteds, made in Fitchburg, Mass. These goods I guarantee all worsted. Don't confound them with the cheap, shoddy cassimeres that are classed as all wool. They are the goods used by the $40 to $50 tailors. My price, suit or overcoat to order, on patterns designed by J. Caul Macdonald, the highest priced designer in the country. **$10.75**

In this line is a great range of North Adams Mfg. Co.'s worsteds. This ad. will cause a good deal of question, but, Mr. Reader, these goods were sold to me with the original tickets on, at my price, so that I am enabled to make a slight profit on volume of business and sell these goods, that are sold by the $40 to $50 custorn tailor, at a price of suit or overcoat, to order **$10.75**

Standish worsteds. I think the finest goods made in this country are made in Plymouth, Mass. under the label of Standish Worsted Co. Among the tailoring trade they have the reputation of using the greatest amount of long Australian yarn, and they carry the finest class of merchandise. To prove the labor of the merchant tailor, they have a feeling and a handling that can be found in no other goods. I have ten styles Standish unfinished worsted cheviots. These goods are easily the quality used by the $50 suit tailor. My price, suit or overcoat, to order **$10.75**

Understand me, these goods are all made up in my own daylight shops, in my building upstairs, where you can see them in process of construction, and every garment bears the Union Label.

LADIES! I had a very successful season on Ladies' Johnny Coats last year, and with the attention of Mr. Macdonald I can assure the ladies of Boston of the finest raglan shoulders, split sleeve shoulders and the latest Balmacan effects in coatings. I make these to your measure, mannish style, for a price, overcoat to order, $15.50. The goods shown in my window are the same for men and women . . . **$15.50**

Mannish Serges sold by the yard —1.00 yard up.

MITCHELL The Tailor

277 WASHINGTON ST.
Opp. Water St. Two Doors From School St.

Leslie & Griffith Co.
25 to 29 Tremont Street
A Special Sale
For Friday and Saturday
In Which We Offer
New FALL Merchandise
AT
TREMENDOUS SAVINGS

A Stylish GIRL'S **COAT**
Worth $4.50 to $5, for
$3.98
Made of wool cheviot, fully lined throughout, has velvet collar and is trimmed with pretty buttons; sizes 6 to 14. Worth $4.98 to $5.00. Sale price **$3.98**

This Pretty GIRL'S **DRESS**
$1.98
Regular $2.98 value.
Cut in the new Dalkin style; made of silk and worsted plaid, trimmed with serge collar and cuffs; sizes 6 to 14. Actual $2.98 value. Sale price **$1.98**

BOYS' Russian **SUITS**
$3.98 value for
$2.50
Made from stylish Scotch mixtures, finely tailored, a nice warm suit for school or dress wear. Worth $3.98. Our price **$2.50**

OPEN SATURDAY EVENINGS

Misses' Corduroy Hats

In navy and brown. Trimmed with ribbon and ornaments. Worth $1.98 and $2.50. Special at **98c**

$4.50 Ready-to-Wear Hats **$2.98**

This Stunning Ready-to-Wear Hat **$3.50**
Actually Worth $5.

Ladies' **Nightgowns**
98c value for
69c

Ladies' Boots Hose
Regular 50c value
25c

12-Button Chamoisette **GLOVES**
25c
In white, tan and natural colors. Worth 50c. Special at **25c**

Women's Union Suits
Worth $1.00. Special at **79c**

De Reyder Breasteers
In two styles, trimmed with banding and with the tucks. Regular 50c. Special at **39c**

MAIL ORDERS FILLED
LESLIE & GRIFFITH CO.
25 to 29 Tremont St.
Double Legal Stamps Tuesdays

Bulgar Drummer Boy Returns a Hero

Reaches Boston After Being Rescued on Battlefields by Prince.

Boris Dimitroffitch, seventeen, a drummer boy in the Bulgarian army, and a hero of twenty battles, today reached his home in Boston, which he left two years ago to fight for his country.

Boris is wearing the uniform of an officer of the Bulgarian army, and a medal as a Knight of the Order of Lincoln, which he won for valorous bravery in the battle of Kirk Kilisseh.

The last was found on the battlefield by Prince Boris, a son of the Bulgarian King, after the battle, with a deep wound in his chest. The young Prince carried him to the rear, bound up his wound and gave orders himself that the wounded hero was to receive every possible care.

FREE

Silk Petticoat

Last Week of This Remarkable Offer

We Will Make You a Tailored

$18 Suit $9.00

Complete For

AND GIVE YOU THIS FINE

SILK PETTICOAT ABSOLUTELY FREE!

Our arrangement with some of the largest manufacturers in New York and Chicago to take our all their shortends of the latest Fall Suitings, French Serges, Whipcords, Cheviots, Broadcloths and other worsted novelties, enables us to make you a fashionable suit at less than half its real value. This offer is all

FREE SILK PETTICOAT

With every suit in the house you and your friends to call and get acquainted with the store. We are going to do the best suits of our regular customers. It is good for the remainder of September.

We want to please you. And we will please you, if quality, fashion and the best workmanship at the lowest prices can do it.

SKIRTS ..... $2.50 and $3.00
DRESSES $3.00
SUITS, silk lined $5.00
LONG COATS $5.00
SKIRTS, with ..... $1.00 and $1.50
DRESSES, ... $3.00
One dollar cheerfully refunded the next day. No disappointments.

Harry Goldberg & Storm

25 Tremont Row, Scollay Square

Above Keith's Store. Open evenings until 9. Tremont 1077.

PHONE HAYMARKET 7974.

CHAMP CLARK HOPES GERMANS WILL AID FAIR

NEW YORK, Sept. 26.—Speaker Champ Clark has added the following message to the special edition of the German Journal, which will be published in Berlin next Sunday:

WASHINGTON, Sept. 19.—It is greatly to be hoped that the government of the German Empire will finally conclude to participate in the Panama Pacific Exposition at San Francisco, celebrating the completion of the most stupendous engineering undertaking in the history of the human race, a beneficent accomplishment of which men have dreamed and for which they have hoped since the day when Balboa first looked with delight upon the Pacific ocean.

Americans are very fond of the Germans. Indeed, several millions of our people were born and bred in the Fatherland and are among our best citizens. All of us, whether of German extraction or not, would be delighted to welcome representatives of the German empire to our shores.

(Signed) CHAMP CLARK,
Speaker of the House of Representatives.

Edison Declares We Eat Too Much Beef

Says That He Will "Take No More Vacations Without Work."

NEW YORK, Sept. 26.—Thomas A. Edison, discussing public affairs for the first time in several weeks, said the currency measure should be supervised by capable bankers and there should be four empires, at New York, Chicago, the South and Far West. He said we eat twice too much beef.

He said he would take no more vacations without work, as "vacationitis" had caused his illness. But he would see that it did not happen again.

Radcliffe Girls Must Go to Prayers

College Guild Names Committee to Keep Track of Students.

Because Radcliffe girls have been negligent about attending the daily chapel services, the college guild has taken the matter up and is bent on seeing that the students attend the prayers regularly.

The guild has appointed a number of girls from each class on a committee whose purpose is to keep track of the students who are absent from the chapel services.

MARION LEONARD, 16, who was found working in Revere as a domestic.

"Housework Better Than Schoolroom"

Dedham Girl, Feared Kidnaped, Located in Revere.

"I ran away and got work as a domestic rather than go to school," today declared sixteen-year-old Marion Leonard, who was found in Revere and returned to her parents' home after fears of abduction had led to a three-days' search.

Miss Leonard was found at the home of Mrs. Mary Alness, No. 19 Doug ave nue, Revere, whose advertisement she has answered. Her father, Herbert F. Leonard, of McDonald street, Dedham, had searched the woods about his home, for the girl was last seen walking through them.

C. L. U. in Campaign for Women Voters

An energetic campaign to secure the registration of women voters for the School Committee contest in January will be made by the Boston C. L. U. A circular will urge that every woman who can be registered should avail herself of the suffrage and will give plain directions regarding the manner in which women are registered.

WOMAN TELLS OF 'WHO'S WHO' HISTORY FIGHT

Because the genealogy of New England families found in properly sorting the activities of her ancestors at Bunker Hill, Mrs. Lavinia M. P. Brackett of No. 50 Pleasant street, Brookline, refuses to pay the $125 bill of the publishers.

One of her ancestors commanded troops in the repulse of the red-coated soldiers of the royal throne. Another marshaled the colonial forces of the rear.

Suit has been inaugurated in the Superior Court against Mrs. Brackett, who is seventy.

Mrs. Brackett asserts that she was duped in the spirit of her transactions with the agent. Upon delivering the volumes, she said, an agent of the company departed from the house with her check before she had an opportunity to peruse the history. When she scanned the reference to the Brackett and Prescott families, she was so shocked, she says, by the discrepancies that she immediately ordered payment withheld on the check.

"We love history," said Mrs. Brackett.

"My father, Frederick William Prescott, was an able student and a gentleman of the school that is passing. His father, in turn, was a Harvard graduate, and had entered upon a career of prominence that was shortened by a fatal illness. William H. Prescott, the historian, has written his fame. Before from came General Oliver Prescott and Colonel William Prescott.

"General Prescott was famous at Bunker Hill. With true colonial courage he hurled his troops at the assaulting redcoats, and was responsible for repulsing the Britishers who attacked the breastworks he defended. Colonel Prescott was assigned to marshal the troops at the rear, an inconspicuous but very important duty.

"My Grandfather Prescott married Margaret Hiller, whose father, Joseph Hiller, was a distinguished clergyman. Her folks were among the founders of Salem, and one of her ancestors was the first Collector of that port. We have connections with Abbott Lawrence and with the Lowells. My husband's predecessors were equally important, from the viewpoint of history.

"There came a book agent to my home. He knew, he said, somewhat of my lineage. He was publishing a genealogy of New England families, and he desired to include the Brackett and Prescott. I gave him considerable data relative to the present generation and some concerning the Prescotts of Bunker Hill. He promised me this data would be assembled and contained in the genealogy. Our contract was that in return for this compilation of the family history, which was to be published, together with the portraits of my husband and my father, I was to pay $125.

"The contract was broken by the publishers. Comparatively little of the family history has found its way into the book. One of the Bunker Hill Prescotts finds no mention. Another attracts little notice, and the Hiller family is also slighted.

"I paid $60 for one engraving and $50 for another. My friends say they are worth 60 cents and 50 cents, respectively. The binding of the book is imperfect, and they are not worth the price."

New Haven to Sell Hampden to B. & M.

Find Solution Over Trying to Get Assets in Tangible Shape.

SPRINGFIELD, Sept. 26.—The New York, New Haven & Hartford Railroad will sell the Hampden Railroad, built useless at an enormous cost, to the Boston & Maine Railroad, it is declared here.

It is planned to dissolve the Hampden Railroad corporation and its assets and liabilities will be assumed by the Boston & Maine Railroad through purchase. Assignment to this effect is expected within a few days.

The transaction is believed to be the solution of putting the assets of the much discussed Hampden Railroad in tangible shape and getting from the line some return on the investment. The move will do away with the proposed lease of the road and furnish a good argument for the petition now before the State Public Service Commission for the right to make a $2,500,000 bond issue.

Fill Gatun Locks to Test Canal Gates

PANAMA, Sept. 26.—It is hoped that all the chambers on one side of the Gatun locks of the canal will be filled today, in which event one of the dredges will probably be passed through into Gatun lake. The filling of the locks is largely a test of the gates.

Marshall Supports "Santa Claus" Mail

Tells Girl Sending Gifts to Poor Free Is Good Idea.

WASHINGTON, Sept. 26.—Olive May Wilson of Jenkintown, Pa., seventeen, who is advocating free postage for Christmas presents for poor children, has interested President Wilson in the project. She showed him the following letter from Vice-President Marshall:

Miss Olive M. Wilson, Jenkintown, Pa.:

Dear Miss Wilson—In spite of all dogma and all doubt, the world believes that the sweetest baby ever born was born in a manger at Bethlehem. The world cannot properly celebrate His birthday unless it remembers that every baby born is entitled to some sweetness and light.

I welcome with great pleasure, therefore, your proposed distribution of Christmas gifts to all the needy and unfortunate children. Such service will not only bless him who takes, but also him who gives. The world will be far better for this labor of love. I hope the Congress of the United States will make it possible to distribute such gifts without payment of postage. Faithfully yours,

THOMAS R. MARSHALL,
Vice President.

YOU'LL BE BUSY

with callers and letter writers from the time your ad of a business for sale appears in the Sunday AMERICAN'S "Business Opportunities." Read by people on the lookout for good chances.

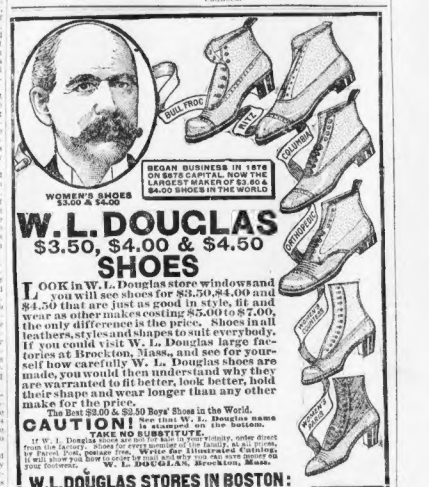

WOMEN'S SHOES $3.00 & $4.00

BEGAN BUSINESS IN 1876 ON $875 CAPITAL. NOW THE LARGEST MAKER OF $3.50 & $4.00 SHOES IN THE WORLD

W. L. DOUGLAS
$3.50, $4.00 & $4.50
SHOES

LOOK in W. L. Douglas store windows and you will see shoes for $3.50, $4.00 and $4.50 that are just as good in style, fit and wear as other makes costing $5.00 to $7.00, the only difference is the price. Shoes in all leathers, styles and shapes to suit everybody. If you could visit W. L. Douglas large factories at Brockton, Mass., and see for yourself how carefully W. L. Douglas shoes are made, you would then understand why they are warranted to fit better, look better, hold their shape and wear longer than any other make for the price.

The Best $2.00 & $2.50 Boys' Shoes in the World.

CAUTION! See that W. L. Douglas name is stamped on the bottom. TAKE NO SUBSTITUTE.

If W. L. Douglas shoes are not for sale in your town, order direct from the factory. Shoes for every member of the family, at all prices, by Parcel Post, postage free. Write for Illustrated Catalog, which will show you how to order by mail and why you can save money on your footwear. W. L. DOUGLAS, Brockton, Mass.

W. L. DOUGLAS STORES IN BOSTON:

635 Washington St., opp. Essex St. 115-117 Summer St., cor. Lincoln St.
82 Court Street, cor. Howard Street. 150 Hanover Street.

L. Speidel & Co.
Telephone Main 4155-4156
51 Sleeper Street Boston, Mass.

BOYLE BROS.

CLOTHING ON CREDIT

AN ENCHANTING STOCK OF

Men's, Women's, Boys' and Girls'

Fall Suits and Coats

$12.50 to $35

Each season is an improvement over the past, and so for 1913 we have a greater assortment than ever before. Constantly increasing business has made necessary the increase in our stock of always Up-to-date Outer Wearing Apparel.

Never have we entered a season with greater confidence in our ability to serve all with utmost satisfaction.

We have carefully selected the best styles, patterns and materials for our extensive stock, and offer them to you at such prices as we hope will induce you to become firm believers in

$12.50 to $75.50

BOYLE BROS.

The No Money Down——Dollar a Week

SOUTH END GREEN STORE

853 Washington Street

Branch Stores at 140 Purchase Street, New Bedford; 93 Main Street, Woonsocket; 206 So. Main Street, Fall River.

ANYONE

Can Start Today and Solve the Pictures in the

AMERICAN'S

Picture Puzzle Contest

IT'S OPEN TO ALL!

$4000 Cash

will be awarded for the best answers to a series of 85 puzzle pictures, one each day, representing

AUTHORS AND THEIR WORKS—POETS AND THEIR WORKS—PLAYS—PROVERBS—BATTLES—UNIVERSITIES—INVENTORS—ACTORS—BOOKS—CITIES—BUILDINGS—PUBLIC MEN AND WOMEN.

HERE IS TO-DAY'S PICTURE

BOSTON AMERICAN

$4,000 Cash Picture Puzzle Contest

This Is Picture No. 6

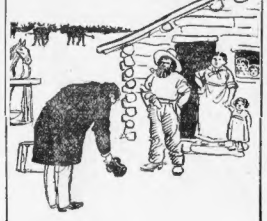

WHAT AUTHOR AND BOOK DOES THIS PICTURE REPRESENT?

Write Name of Author and Title of Book on Form Below

Name of Author .....

Title of Book .....

My Name is .....

Address .....

Town ..... State.....

Hold all answers until you have the entire set. No answers will be considered if sent in before the publication of the last picture.

THE PRIZES

1st Prize	$1000.00	Cash
2nd Prize	800.00	Cash
3rd Prize	500.00	Cash
4th Prize	250.00	Cash
5th Prize	150.00	Cash
6th Prize	125.00	Cash
7th Prize	100.00	Cash
8th Prize	75.00	Cash
9th Prize	50.00	Cash
10th Prize	25.00	Cash
11th-50th Prizes	10.00	CASH EACH
51st-155th Prizes	5.00	CASH EACH

The Rules of the Contest

AND

All Back Pictures and Complete Answer List

containing correct answers to each picture will be reprinted in

Next Sunday's American

Start Today, Tomorrow, Sunday or Anytime—The Sooner the Better.

SAY WILLIAMS SOUGHT ESCAPE FROM MESHES

That George E. Williams's "double notes," amounting to $50,000 or $100,000 were given out first through the blunder of a clerk in July, while Williams lay on his deathbed in a Woburn sanatorium, became known today.

The notes were renewed each time for smaller sums, indicating that Williams was fighting for an ultimate escape from his financial troubles.

Prior to his illness no one in his office had known of their existence, and many persons believe that he never intended them to leave the private compartment in his safe. Now that they have been put on market the makers are liable for them.

And many of these makers are exerting every effort, in consequence, to conceal their property or dispose of it in such a way that they may plead inability to pay them.

It is claimed a professional man who denies his signature to a Williams note and who claims that he was never helped by Williams, bought an automobile the same day the note was dated.

The most comprehensive dress magazine ever offered to the women of America.

Wherever the Ladies' Home Journal is sold. Fifty cents by the year.

MRS. ISABEL A. CLARK, who says she tried to kill herself because "no one had a place for me when I tramped Boston looking for work."

SOUGHT DEATH AFTER FIGHT TO SECURE WORK

By CONSTANCE WILLIAMS.

Attempted suicide by asphyxiation is the police blotter record of Mrs. Isabel A. Clark of No. 84 West Rutland Square. The police further say that she will recover. But not one word of the experience of this wage-hard woman of thirty-seven do the police give. That was left for others to discover.

Many young women have come to Boston looking for work in the past. But none of them found themselves confronted by a more heart-breaking task than this would-be suicide.

"I tried, oh, so hard, I tried to find work," she sobbed, when asked to tell her story. "No one seemed to have a place for me. I had to choose between slow starvation and sudden death. I was so tired. And now, after all, even the long sleep has been denied me.

"The struggle was not so hard, the road more smooth than that which lies before me now, when first I came to this great city. As a younger girl I gratefully found work as a waitress. Later, even the meanest labor in the kitchens of the Boston restaurants was denied me.

"For almost a month before I sought the long sleep I had been living on the generosity of strangers—people, many of whom were almost as poor as I. My last cent had gone for food and shelter. I was desperate. The awful hell of nothing in store for me. It was easier to die than to live.

"Week after week I have tramped the streets of Boston, looking for work. I went to the employment agencies, but they could not help me. At the big hotels, in the restaurant kitchens, at the great office buildings, it was always the same. Everywhere I met with disappointment. There was no place for me, nothing but misery and suffering.

"Girls in the country districts dream of life in a great city as one continuous round of light, laughter and music. I also thought of such things in the girlhood of long, long ago, I know better today. Life in Boston is impossible for an out-of-work woman, when the first blush of youth has left her cheeks.

"Then came the day when I realized that my strength would not carry me further. Almost insane from privation, I determined to end it all. The police called it an attempt to commit suicide. They do not know. For months I had been dying, slowly, miserably dying. I only wanted to sleep—to sleep when I was tired."

But the long sleep that this weary seeker after work looked for was denied her. The door of her room was broken down by friends who had called to give her some food. They found her lying on the bed, fully clothed. Four gas jets were turned on. Her unconscious form was pallid. She still breathed, and some of the lodgers in the same house sent in a call for the police.

"Notify C. H. Clarke of No. 106 West Concord street, I want to be buried from there. And tell Dunlop—my—my good-by to him," was the farewell message the police found in the room. There also was a letter from Mayor Fitzgerald in reply to a note previously written by her, promising to help find her a place.

Peanut Stand Pays More Than Teaching

"Now Able to Save $200 a Month," Says Professor Munier.

CHICAGO, Sept. 26.—Professor A. E. Munier, recently instructor in French at the Lake Forest Academy, who resigned his job to turn peanut peddler, told some of his experiences today.

"There was too much monotony about the old job. It paid well and associations were pleasant, but I make more money selling peanuts," he said.

"I am trying to forget my books, but the students who know me and to whom I sell my wares will not let me. Often they gather about my wagon and I help them with their French or their Latin or their Greek. In return they buy peanuts and popcorn and chewing gum. Now I am able to put away more than $200 a month."

O'Callaghan Fund To Be Known Sunday

The total of the fund by the United Irish League for the widow and children of John O'Callaghan will probably be announced at the mass meeting in Faneuil Hall Sunday night.

Once Famed Actress, 83, Rejects Aid

Mrs. Grinnell Shuns Almshouse to Earn Living.

NEW YORK, Sept. 26.—Mrs. Addis Grinnell, eighty-three, who fifty years ago was a leading American actress, arraigned before Magistrate Hylan upon the complaint of her niece, Mrs. Rosie West of Brooklyn, said: "I don't want to go to the poorhouse, I am willing to work."

"I can earn $6 a week washing dishes, and I would prefer that to going to the poorhouse. I will get a smaller room somewhere." Magistrate Hylan paroled her, a social worker to see if she is able to care for herself.

Dartmouth Grows To 1,280 Students

HANOVER, N. H., Sept. 26.—That Dartmouth's growth in numbers shown during the last decade has not spent itself was proven by the announcement of an official enrollment of 1,280 undergraduates. Massachusetts is still leading in the number of men sent to the New Hampshire college.

Auto News

By J. C. KERRISON.

The outing off of the Grand Prize and Vanderbilt Cup races by the Savannah Automobile Club for lack of entries does not necessarily mean that there is no longer any interest in road races. Rather it is that manufacturers and private owners are no longer willing to furnish the attraction and then pay an exorbitant entrance fee as well.

The Savannah Club not only wished the makers to pay a $1,000 entrance fee for each car and the transportation to and from Savannah, but to pay all other expenses as well. In return for this the association would pay the prize money.

When the makers heard this they naturally refused to enter any cars at the expense of sending a car and crew to Savannah would cost somewhere near $2,000 a machine. In the case of foreign cars it would cost considerably more than the above-mentioned sum, and at the most they could win, even if they finished first, was a few thousand dollars, they declined the invitation with thanks.

W. F. Fewell, well-known in this city owing to his prominent connection with the motor industry, is to return to Houston, Texas, as president and manager of the Oakland Motor Car Company, succeeding Mr. Fred Walsh, who on that date retires from his connection. Mr. Fewell has for years been identified with the Oakland Company, having charge of its interests in New York City.

A pleasant trip through the South is to be enjoyed by a party including Mr. and Mrs. E. U. Harrington, Miss Hester Harrington of Winchester and Mrs. H. D. Floyd and children of Lynn. They leave home tomorrow for a three-weeks' trip to Virginia, driving over the road in their Reo cars.

The trip will be made by easy stages, and arriving at their destination they will spend several days on a plantation at Roanoke, Va.

Filene's

Let this point out to parents the way to

Boys' Right Clothing at Right Prices

Scientific Specialization—the system on which this whole business structure rests—has been applied keenly to the making and selling of BOYS' CLOTHES.

A good many mothers realize what this means stylewise and dollarwise. But a good many other mothers have it to learn. And to them this advertisement is addressed.

We invite them to come in tomorrow, bringing the little chaps with them, and SEE HOW WE CAN SAVE MONEY FOR THEM.

Ask to see our Norfolk Suits, in fancy fabrics, at $5

And then go down the line of our Norfolks, in fancy fabrics or blue serge, at .... $5 to $16.50

Don't go away without having seen the values in regular suits, at..... $7.50 and $10

Russian and sailor suits, in woolens and wash fabrics, are worthy of careful examination, too.

BOYS' SHOES —Sturdy, well-built shoes for the boy who makes the gravel fly. Extra heavy uppers and soles. Special won't-wear-out tips. Sewed with especially strong thread.

$2.25—$2.50—$2.75—$3—$3.15—$3.50—$3.65

But whatever price you pay, FILENE VALUE.

(Filens Boys' Shops—Second Floor.)

ANNUAL Fall Excursion TO NEW YORK CITY

THURSDAY, OCTOBER 2, 1913

FROM BOSTON

$5.00 ROUND TRIP $5.00

INCLUDING A DELIGHTFUL SAIL BY DAY OR NIGHT

DOWN THE HUDSON

Special Train—North Station 8.45 a.m.

Returning via Fall River Line until Oct. 4. Stop over privileges. For further information and cost of berths, apply to

C. M. BURT, G.P.A.

BOSTON & ALBANY RAILROAD

Order Your Ad Early!

Sunday American Want Ads bring Monday morning results. Ads taken by telephone, Call Main 5180 or leave at our offices, 80-82 Summer street, 264 Washington street.

Legal Stamps With Every Purchase

"Your Money Back If You Want It"

WOLF'S

"MY CLOTHIER"

Hanover and Portland Streets

Furnishings

Men's Straw Hats, with 79c

Men's 50c Silk Knit 24c

Men's Overalls, made from good blue denim 18c

Men's $1.00 Underwear, of fine ribbed yarn, non-shrinkable, non-irritating 89c

Men's $1.50 Kid Gloves, in all the new Fall shades 1.15

Shoe Bargains

Boys' Heavy Leather Shoes, in sizes 9½ to 13½ 95c

Women's Fine Beaded Slippers, in four colors, with silk pompon 49c

Women's $4.75 Oxfords and Pumps, with rubber heels 1.39

Women's $4.00 Shoes of Vici Calf, with heavy soles, in the newest Blucher style 2.25

Wolf's 30th Anniversary Sale

Our 30th Anniversary Sale met with a hearty reception, from the very start, because it provided unheard-of economies on the very goods men, women and children must have for Fall wear.

This price lowering is rather an unusual proceeding at the very outset for a new season—but you know we are noted for doing things out of the ordinary.

All of which emphasizes anew the advantages to be derived from trading with a store that is willing to make a division of its profits with its patrons—such as we are making on this occasion. As always, Legal Stamps will be given with every purchase. Anniversary Sale ends Saturday night.

Men's $12.50 **Suits or Top Coats** 9.30

Regular $12.50 suits in worsteds, cheviots, serges and fancy Scotches. Black or Oxford gray top coats, with or without silk facing. Venetian lined.

Men's $15 Suits or Top Coats 11.30

Two or three-button suits, of modified English spool, or conservative business styles. Top coats in black or oxford gray, 44 inch lengths.

Men's $18 Suits or Top Coats 14.30

Suits that are tailored by hand, from the newest of Fall fabrics. Top coats of black clubd and fancy cheviots, hand-tailored.

Men's $2.00 all wool trousers, in plain gray cheviots, special 2.30

$3.50 and $4.00 **Velour Hats** 3.00

Fine imported velour in the newest shadings of seal, brown, gray; also black Derby, all throughout with silk band.

Children's 12½c **Hose** 9c

Children's fine ribbed cotton hose, with double knee and toe.

59c — For Women's 90c Black Mercerized Petticoats, trimmed with tucks, bands of satteen; also dust ruffles, all at 59c

25c — For Women's 69c Quilties of Long Satin Kimonos. A small lot of broken sizes, which we will place out at 25c

49c — For Women's $1 Nainsook Blouses. Fine quality white cloth with fancy tucked yoke, inside Anniversary price 49c

49c — For Women's Corset Covers, worth $1.00, $1.49 and $1.98. Broken sizes in fine muslins and linen. Anniversary price 49c

98c — For girls' $1.29 Dresses for ages 6 to 14. Plaids, checks or plain colors. On second floor. Special for this sale 98c

Boys' $5.00 **Suits—Overcoats** 3.30

Strictly all wool suits, for ages 7 to 17—handsome medium and dark mixtures. All wool Russian overcoats, for ages 3 to 10—new Fall colorings, wool lined throughout.

Boys' $2.50 Russian Overcoats, in sizes 3 to 10 years. Dark mixtures with close fitting collars 1.30

15c — Boys' fancy percales and ginghams—marked to sell at this sale—two for 15c

49c — For regular 75c Lace Collar and Cuff Sets, in white and ecru. Thirtieth Anniversary sale price, special at 49c

12½c — Will buy Women's Fine Black Mollino Weight Hose with white tulle feet. Thirtieth Anniversary sale price, special at 12½c

45c — For 75c Straw Basket Pocketbooks of red, tan or black leather. Special for this Thirtieth Anniversary sale 45c

Women's $3.50 **Suits or Coats** 10.30

Cutaway coat style suits, of navy, black, gray or brown serge, with plain skirts made to fasten on left side. Fifty-inch gray chinchilla coats, with reversible collars and strap on cuffs.

Juniors' $8.50 Fall Coats 5.98

Women's $2.00 Fall Skirts 1.25

Women's $4.00 **Velvet Hats** 1.98

Ready-to-wear hats of velvet and silk, with self-trimmings and feathers, in all the newest shapes and shadings.

Women's $1.00 and $1.49 **Waists** 49c

Broken sizes of white, colored or striped madras; long sleeves. French cuffs and Robespierre collars.

Women's 50c Chamoisette **Gloves** 29c

Special lot 50c imported sample gloves of chamoisette — two clasps, in white, gray and natural.

Women's 98c **House Dresses** 59c

Wonderful assortment of patterns and colorings of percales, in full cut sizes. Return postage must accompany mail orders.

Redeem Your Legal Stamp Books at Wolf's

The Dingbat Family

Copyright, 1913, by International News Service

It's All Off

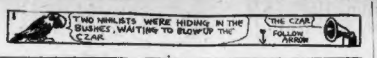

'S TOO BAD RHUBARBIA GAVE AWAY THE SECRET THAT WE WERE ALL TO GIVE ONE ANOTHER A BIRTH-DAY SURPRISE PARTY - IS AT IT DEAR, ? - SO I WISH YOU WOULD ALL NOT GIVE ME ONE, AS IT WOULD AT BE A SURPRISE AT ALL
GOOD IDEE ANN I DONT WANT MINE EITHER, BUT WELL GIVE MARY AND ANGELICUS THEIRS JUST THE SAME
HOOHA?
EH?
WHY, ANGELICUS AND I HAVE DECIDED THAT AS LONG AS RHUBARBIA SPOILT ALL OUR "SURPRISE PARTY" PLANS WE WILL NOT HAVE OURS -
YES MA WE'RE TO GIVE IT TO YOU AND PA INSTEAD
RHUBARBIA TOMORROW IS YOUR BIRTH-DAY IS'AT IT ?
E-E-E-E- YES IT AM -
WELL, WE'VE DECIDED NOT TO GIVE YOU A SURPRISE PARTY -
IT TAKES TEN MILLS TO MAKE ONE CENT
WELL-WELL, WHO'D A THOUGHT IT -
THOUGHT WHAT ?
THAT THERE WAS SO LITTLE MONEY IN THE MILL BUSINESS -
NO NO, "KRAZY" NO NO -
YES-YES "IGNATZ" YES-YES

Dauntless Durham of the U. S. A.

Desmond Is Some Advertiser

Copyright, 1913, by International News Service

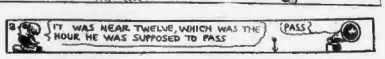

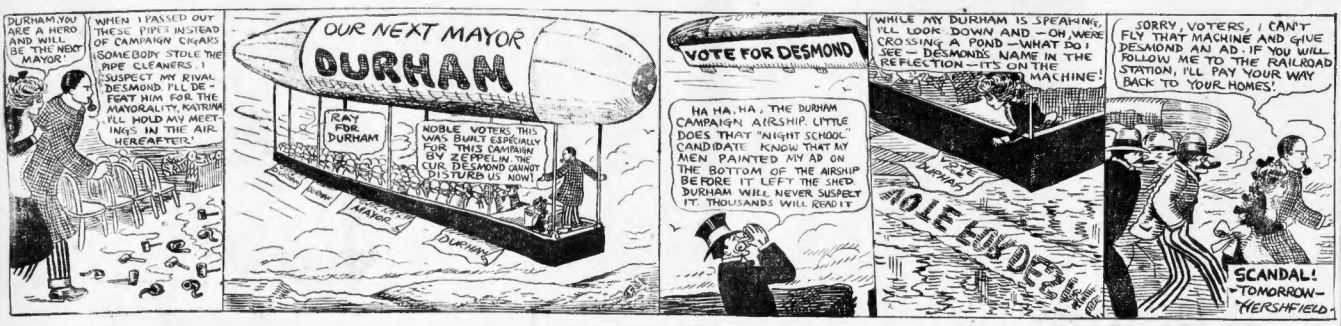
DURHAM, YOU ARE A HERO AND WILL BE THE NEXT MAYOR!
WHEN I PASSED OUT THESE PIPES INSTEAD OF CAMPAIGN CIGARS SOMEBODY STOLE THE PIPE CLEANERS! I SUSPECT MY RIVAL DESMOND, I'LL DEFEAT HIM FOR THE MAYORALITY, KATRINA I'LL HOLD MY MEETINGS IN THE AIR HEREAFTER!
OUR NEXT MAYOR
DURHAM
RAY FOR DURHAM
NOBLE VOTERS, THIS WAS BUILT ESPECIALLY FOR THIS CAMPAIGN BY ZEPPELIN THE CUR. DESMOND CANNOT DISTURB US NOW!
VOTE FOR DESMOND
HA HA, HA, THE DURHAM CAMPAIGN AIRSHIP. LITTLE DOES THAT "NIGHT SCHOOL" CANDIDATE KNOW THAT MY MEN PAINTED MY AD ON THE BOTTOM OF THE AIRSHIP BEFORE IT LEFT THE SHED DURHAM WILL NEVER SUSPECT IT. THOUSANDS WILL READ IT
WHILE MY DURHAM IS SPEAKING, I'LL LOOK DOWN AND - OH, WERE CROSSING A POND - WHAT DO I SEE - DESMONDS NAME IN THE REFLECTION - IT'S ON THE MACHINE!
VOTE FOR DURHAM
AOIE LOVER?
SORRY, VOTERS, I CAN'T FLY THAT MACHINE AND GIVE DESMOND AN AD. IF YOU WILL FOLLOW ME TO THE RAILROAD STATION, I'LL PAY YOUR WAY BACK TO YOUR HOMES!
SCANDAL! -TOMORROW- HERSHFIELD

Polly and Her Pals

Copyright, 1913, by International News Service

Cuckoo! Cuckoo!

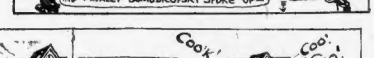

FOR PITY SAKES! PA, WHATCHA GOT THERE?
I GOT A ANTIQUE
WOOT IS A ANIQUE!
'S A HENRY-THE-VIII KOO KOO CLOCK!
WHADDYE MEAN HENRY THE VIII COO COO CLOCK?
WAL' THAT'S WOT THE MAN TOLD ME! WAIT'LL YHEAR 'ER SHOOT!
TWO HOURS LATER
I CAN'T WASTE ANY MORE TIME WAITING FOR THAT THING TO COO! COO! I'VE GOT AN APPOINTMENT WITH THE DENTIST!
TICK TOCK TICK
DAWGONE 'ER! SHE KOOKED T'BEAT THE BAND IN THE SHOP!
HEY! POLLY! HOL' ON! HERE SHE GOES!
B-R-R-Z- Z-K-K-Z GR-R-R
BANG!
POLLY LEAVING BY THE FRONT DOOR.
COO! COO! COO! COO! COO! COO!
AW, FERGIT IT!
COO! COO!
LIPP. PERRETT

Us Boys

Registered United States Patent Office

Shrimp Comes Back

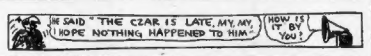

GEE, MA MAKES ME BEAT IT DOWN TO THE GROCERY STORE FOR A NICKEL'S WORTH OF RED PEPPER FOR JACK - AND I HADDA PUT ON HIS MAKE UP SO'S THE GANG WON'T RECOGNIZE ME - IF THEY DO, MY DISAPPEARANCE ACT WILL BE NOTED ON ME FR2.
* JACK THE NICK NAME OF JOHN, A CANARY BIRD
OOH LA OOH LA OOH! 'TIS AWFUL SAD BUT TRUE, THE POOR OLD HOSS HAD A NAIL IN HIS SHOE!
GOSH, I'M HAPPY AS A MICE IN A CHEESE FACTORY- SHRIMP FLYNN WENT AND DISAPPEARED HIS SELF SO NOW I DON'T GET SO MANY BUMPINS AROUND!
JIMMINY CATFISH, I FORGETTED TO KNOCK WOOD WHEN I SAID THAT SO HERE HE COMES NOW!
GEE, I ALMOST HAFTER GIGGLE AT MYSELF WHEN I PIPE OFF THAT MAKE UP OF HISN- HE THINKS NOBODY KNOWS HIM- BY GUM SHOES I'D BETTER NOT LET HIM KNOW I KNOW HIM, BELIEVE ME!
FOOD FOR FANS
COOKED AND SERVED BY Shrimp Shaner
CROSS MARK'S SPOT WHERE MY PICTURE WOULD BE, IF THE BOSS DIDN'T FORGET TO DRAW IT.
I. S. W. DO YOU KNOW WHAT THAT STANDS FOR? I SHOULD WINK, AH HA, THAT'S THE TIME I FOOLED YA, YA THINKED I WAS GOIN' TA SAY, I SHOULD WORRY DIDN'T CHA? S.S.
UM, UFF, THIS IS HARD WORK, TRYIN' NOT TO GIGGLE, I CAN'T LOOK AT HIM- GUESS I'LL TURN MY HEAD JUST BEFORE I PASS HIM! AND MAKE BELIEVE I AM LOOKIN FOR A AIRSHIP!
I CAN'T SEE NOTHIN' WITH THIS LID OF MY FATHER'S DOWN OVER MY EYES, BUT IT'LL HIDE MY MUSH SO'S THEY WON'T BE NO CHANCE OF THIS BOOB GETTIN' WISE!
NOTE- SOMETHING HAPPENED JUST THREE TENTHS OF A JIFFY AFTER THIS PICTURE WAS TAKEN- WE ARE GONNA TEASE YA BY MAKING YA GUESS WHAT IT WAS
GEE! I HOPE HE DON'T SAY NOTHIN'!
LOU MEYNARDIA
HOWEVER, HERE'S SOMETHING TO GO BY -
STARS
TEARS
SHRIMP'S FATHER'S LID
AN PIECE OF SKINNY'S LID
BUMPS ON SKINNY'S BEAN
AND LAST BUT NOT LEAST HERE'S SHRIMP'S CANE!
PUZZLE WHAT WUZ IT THAT HAPPENED HUH?
SHANER'S GOOGLY DEPT
HOW TO KEEP HEALTHY
No 7
DON'T SIT ON PICKET FENCES.
Answer to yesterday's
WHEN DO A CAT SLEEP THE BEST? - IN THE SPRING- WHY? - WELL BECAUSE THE SPRING BRINGS THE CATERPILLAR! - NOW DON'T ARGUE, THAT'S RIGHT, I ADMIT IT.
Here's one for to-day
FROM MRS. JACK KIERNY PALO ALTO CALIFORNIA
WHAT PART OF SPEECH IS KISSING?
ANSWER TO-MORROW -

IT'S ALL FOR YOU DON'T MISS IT!

We Refer to the

ENLARGED MAGAZINE SECTION

of Next

SUNDAY'S AMERICAN

Twelve pages of the GREATEST NEWS FEATURE STORIES OF THE DAY---The Great Romances and Tragedies of REAL LIFE, the Great Scientific Discoveries and Marvelous Inventions of this WONDERFUL AGE.

There's Nothing like It. Note the Following Stories Which Will Appear in this UNEQUALLED SECTION:

THE FIRST NOBLE EUGENIC BABY--- NOW WHAT?

What will the Duchess of Roxburghe do when the ghosts of her baby's wicked Roxburghe ancestors claim their toll through hereditary instincts?

THE "UNHAPPY RICH" PILLORIED BY ITS OWN NEWPORT PASTOR

How fashionable society's favorite shepherd shocked them.

MORE WONDERFUL THAN THE MAGIC PALACE OF ALADDIN

Hotel without waiters, bellboys or servants.

"THE CURSE THAT LURKS IN A GAMBLER'S GOLD"

How the $2,000,000 lured by "Al" Adams from the poor and ignorant is vanishing.

PICTURES THAT MADE PARIS FURIOUS

"Sem's" strange sketches showing society notables "tangoing."

THE INCH THAT "RATTLES" ENGLAND

It shows whether the proud Britons' earliest ancestors were ape men or real men.

WHY A WOMAN CAN OUTTALK A MAN

Absolute physical reason shows that she CAN---and YOU know whether she DOES or not.

AMBITION OR GRATITUDE--- WHICH WILL WIN WITH THIS STAGE STAR?

Will she give LOVE to poor dramatist that made her, or to multi-millionaire who bought the play?

OUR FUTURE RADIUM RAISED DINNER

Extraordinary story of newest wonders of science.

Next SUNDAY'S BOSTON AMERICAN

Well, Those Colonial Windows Were Ample

Women Locked in Escape, But Not Like John Hancock.

'PREFER CHAIR TO LIFE TERM,' SAYS SCHMIDT

SCHMIDT VICTIM, LIKE AVIS LINNELL, SLAIN FOR LOVE

Anna Aumuller Avis Linnell

MILITANT HEADQUARTERS NOW IN PARIS

STATE INQUIRY INTO GARMENT MAKERS' STRIKE

Let Aquarium Men Seine Off Quincy

Police Aided Smelting for Boston's Piscator at Education.

DON'T SCOLD AN IRRITABLE CHILD

If little tongue is coated, surely give "California Syrup of Figs."

Mother! Your child isn't natural, cross and peevish. See if tongue is coated. If it is a sure sign its little stomach, liver and bowels need a cleansing at once.

When cross, pale, feverish, full of cold, breath bad, throat sore, doesn't eat, sleep or act naturally, has stomach ache, diarrhoea, regardless of the little liver and bowel cleansing should always be the first treatment given.

Nothing equals "California Syrup of Figs" for children's ills; give a teaspoonful, and in a few hours all the foul waste, sour bile and fermenting food which is clogged in the bowels passes out of the system, and you have a well and playful child again. All children love this harmless, delicious "fruit laxative" and it never fails to effect a good "inside cleansing." Directions for babies, children of all ages and grown-ups are plainly on the bottle.

Keep it handy in your home. A little given today saves a sick child tomorrow. But get the genuine. Ask your druggist for a 50-cent bottle of "California Syrup of Figs," then look and see that it is made by the "California Fig Syrup Company." Counterfeit fig syrups are being sold here. Don't be fooled!

Straus Milk Depots Use 2,193,210 Bottles

Bernhardt Protege Here to Make Debut

Miss Calish's Singing Also Wins Praise from Caruso

Wilson at River Congress

Reckless Autoist Gets Limit Penalty

2 Spanish Noblemen Die in Auto Flames

ERUPTION ON BABY'S FACE AND SCALP

Began with Feste:, Very Disfiguring. Cut Hair Off in Order to Treat Eruption, Cuticura Soap and Ointment Cured in Few Weeks.

Sunset P. O., Deer Isle, Me. "My child, when two and a half years old, had several very bad sores as the result of a rash that did not properly break out. Her face and scalp were principally affected. It began with a small foster with the skin inflamed around it. Sometimes several festers would run together, making one large sore. Some of the sores were larger than a silver dollar. The trouble was very disfiguring and troublesome, affecting the general health of the child. I used to cut her hair off, as the sores came in order to treat the [illegible] and with out effect. Then I washed the sores with Cuticura Soap and then applied the Cuticura Ointment, doing this morning and night. The improvement was very marked in a short time and a complete cure was effected in a few weeks." (Signed) Mrs. Frank Lufkin, Nov. 3, 1911.

TO REMOVE DANDRUFF

Prevent dandruff, itching hair, falling hair, baldness and irritation, and promote the growth and beauty of the hair by frequent shampoos with Cuticura Soap assisted by occasional dressings with Cuticura Ointment, which are usually effective when all else has failed. Cuticura Soap (25c.) and Cuticura Ointment (50c.) are sold by druggists and dealers throughout the world. Liberal sample of each mailed free with 32-p. skin book. Address post-card: Cuticura, Dept. [illegible], Boston.

Men who shave will find Cuticura Soap and Cuticura Soap Shaving Stick unexcelled for shaving and shaving.

KEEP THIS AD. It's Worth $1.00

Any [illegible] Work

$3 Best Bridge Work Per Tooth $3
Pure 22k Gold Crowns
Work Guaranteed 10 Years

PAINLESS EXTRACTING
NO PLATES

Full Set of Teeth $5
Gold Tooth Free on Plates
DR. HEWSON
Washington St., Boston

Order Your Ad Early!

Sunday American Want Ads bring Monday morning results. Ads taken by telephone. Call Main 5600 or leave at our offices, 302 Summer street, 264 Washington street.

THE BOSTON AMERICAN

Published Daily and Sunday at 90 and 92 Summer Street, Boston, Mass.

[illegible]

Entered at second class matter, June 6, 1907, at the postoffice at Boston, Mass.

Entered as second class matter at the Postoffice Department, Canada.

Terms [illegible]

Daily and Sunday

[illegible]

Drink Schlitz in Brown Bottles

Read what two eminent scientists have to say about light and its effect on beer in light glass bottles.

"In recent years the observation has been made that the rays of sunlight effect a chemical change in beer. For this reason the use of beer bottles blown from colorless glass is diminishing, bottles blown from colored glass being chosen; the amber colored bottles, which, when held towards the light, show the color of light beer, are particularly to be recommended."
Extract from *Die Praxis der Bierbraukunde.* Published by G. E. Habich, 1883—page 786.

"It appears that chemical changes are produced in the beer, which attains an exceedingly unpleasant taste and a disagreeable odor."
Extract from *Letters on Brewing* (Vol. 5) published by Hantke's Brewers' School and Laboratories. Dr. G. Thevenot.

Schlitz, when poured into your glass, is wholesome and pure as a crystal spring.

See that crown or cork is branded "Schlitz."

Phones So. Boston 730-731
Jos. Gahm & Son
310-350 C St., So. Boston

Schlitz
The Beer That Made Milwaukee Famous.

SEMI-WEEKLY SALE

Lowest prices for the best goods in Boston.

Legs of Spring Lamb	18c
Fores of Lamb	9c
Lamb Cutlets, 2 lbs for	25c
Sirloin Steak and Roast	25c
German Frankforts	18c

T. D. BAKER CO
PROVISIONERS
721-725 WASHINGTON ST.

VALUE

is the Selling Force in "Boston-Made" Clothes

Value is proven by test; and so, as makers of Boston-Made Clothes, we give thought to selection of woolens. Able supervision is exercised at every step. We do not tolerate inferior workmanship—nor excuses.

Our Tailors are masters at their work. We give strict attention to details.

By eliminating the middleman we save you from $3 to $8. Therefore, whatever price you pay, utmost value, quality and latest style are permanent features in "Boston-Made" Clothes

Young Men's Suits

Lively, manly, form-fitting New English Models in Pencil stripes, chalk lines, Scotch checks, mixtures, cassimeres and worsted. We cater to college and young business men.

$15 $20 $25

Others $10 to $35

Wright & Ditson Football Given Away

With the purchase of any Boys' Suit or Overcoat costing $5 or over. For advertising reasons we do this to make new friends for our Boys' Department

Boys' New Model Norfolk Suits, "Boston Made," fully guaranteed at $5 to $15

Young Men's Suits Full range Styles, $12.50 to $20

Men's Furnishings

Gloves $1.15 to $2.50 Adler Make Cape and Mocha

Bates-Street Shirts $1.50 In All New Patterns

Sweaters $5 to $8 All Wool Heavy Shaker Knit

$5 Men's Imported Velour Hats, $3.85

Your Agent Guaranteed Holeproof Hose

Talbot Co

Open Saturday Evening

395-403 Washington Street

MILL STRIKERS WRITE APPEAL TO MRS. SLATER

'High Price of Hearts Sending Men to Disaster'

YOUNG POWERS TELLS HOW HE LOST HIS HEART

Saint-Saens Must Pay to See His Opera

Composer Refused to Conduct If Cuts Were Made in Score.

Y. M. C. A. Building Formally Opened

Governor ce

Mayor Head Line Re- 000 V s tore.

Waltham Deer Hunt Results in Havoc

Animal Is Killed After Smashing Window and Fountain

Another Tie-up on New Haven Road

Eleven Trains with 4,000 Commuters Arrive Home Late.

Noone Too Young for Federal Judge

WASHINGTON

MACKINLAY'S V. O. B. SCOTCH WHISKY.

Aged 10 years in wood. Your dealer sells it

Rioting in Berlin Car Strike

James S. Murphy Found in Arizona

Rev. Lucius O'Brien, Limerick Dean, Dead

WHITE STAR CHAMPAGNE

L. P. HOLLANDER & CO.

Youths' and Boys' Clothing for School and College

All made in our own workrooms from materials personally selected.

Single and Double Breasted plain or plaited Suits with knickerbockers. Sizes 8 to 17 years ... $10 Upwards

Sack Suits, long trousers. Sizes 14 to 18 years ... $18 Upwards

Overcoats. Sizes 14 to 18 years. $13 Upwards

Norfolk ... Sizes 11 to 18 years $18 Upwards

Ulsters ... Sizes 11 to 17 years $13 Upwards

Overcoats ... Sizes 11 to 17 years. $8.50 Upwards

Ulsters ... Sizes 14 to 18 years. $16 Upwards

I think— Pfaff's Beer

I'm the Busy Business Man

THERE'S a fine, healthy *briskness* in every glass of Pfaff's. It is a ripe-royal setting to a hearty meal. And 'tween meals, too, when you've got an *honest* thirst.

Cool—Clean—Creamy—

Maybe it's not polite to smack your lips —but *who could help it!*

"BEST BREWED because BREWED ...

Trade ... MASSACHUSETTS ... COMPANY ... Boston, U.S.A.

A glass of Pfaff's with your meals. A bottle on the table. | A case of it in your cellar. A foaming pitcher— It's a good old world of ours after all!

Leopold Morse Co.

If It's at Morse's, It's Correct
If It's Correct, It's at Morse's

"Academy Clothes" Are Full of "Pep"

There's an absolute absence of mature ... you would call ... about Young Men's Special Line of Academy Clothes that we make in sizes 2 to 8 exclusively.

That's why they are so ... with the young fellow ... Britton model for instance, is ... possession of the ... The shoulders have practically no padding. The trousers ... narrow. The coats ... plaits with ... front and some ... have ... pockets. We make the Britton in ... or model or, showing pencil stripe worsteds and fancy Scotch cheviots, at

$15, $20, $22.50 and $25

Whether You Motor or Not

Fancy Scotch Greatcoats

$20, $25 and $30

... inches long; wide and roomy with a 24-inch centre vent. The colors ... are those ... which conform to ... accepted ... the soft sheen ... cashmeres ... and ... weight ... to keep out cold and wind—one of the fashionable pocket ... slash ... through, so that ... coat or ... pockets ... the ... appearing the ... coat. ... regular ... and ...

Our stock of Oxfords and black unfinished worsted Topcoats ... many grades, ... $15 to $35. The latter ... silk lined

For "Best" or Every Day

Boys' Blue Serge Suits

$5, $8 and $10

... Double ... Norfolk ... Sizes ... 11 to 18 ... Pinch ... Pleated ... Sailor ... Russian ... Plain ... Sailor ... Russian ... Plain ... Sailor ... Russian ... These ... are ... a ... pupils and ... boys

Keep the Youngsters Warm

Boys' Coat Sweaters

$1 to $5

Shawl collar styles as well as ... V ... in ... gray, red and ...

We ... Sweaters ... pupils and ... boys

Boys' Overcoats

$10, $12 and $15

Sizes 10 to 18 years in double ... cheviots, chinchillas ... mixtures ... Five convertible ... others ... shawl collar style

Another New Hat

The Devonshire Derby

$3.00

One of Young's ... New York ... sold in Boston ... by us. ... medium crown, flaring ... brim. Those ... just this ... of the ... Sizes 6¾ to 7¾.

We ... a complete ... of Stetson Hats.

The young man ... Style ...

Here are a few figures that show the number of men's Morse-Made Fancy Suits at our four most popular prices that we had hanging in our glass, dust-proof cases last night.

At $15 949 Suits
At $20 1307 Suits
At $25 1162 Suits
At $30 420 Suits

Among these suits are over 400 different styles.

And these figures do not include the "in-between grades" at $12, $16.50, $17.50, $22.50, $27.50, $35 and $40. Nor do they include the staple blues and blacks that will equal the number given above.

Now do you begin to grasp what we mean when we tell you that the size and variety of our stock ensures a ready choice no matter what direction your preferences may take?

Do you realize the extent of the demand for Morse-Made Clothing that necessitates the assembling of a stock so large?

Do you get the still deeper significance of intrinsic value that must exist in Morse-Made Clothing to create such a large demand?

Pencil Stripes Predominate in Men's Suits

They ... the ... and ... are ... as ... the ... and ... but ... stripes ... season and we have a variety of them that ... the ... patterns ... Ladies' ... that is really ...

... not to make ... from ... but ... and ... we have been at all ... with ... and ... stripes ... plain ... and blacks. ... come to us with ... the ... and the ... that ... are here amongst the grades at

$15, $17.50, $20, $25 $30, $35 and $40

To Get More Men in Our Custom Department

We are ... to ...

$25

... Custom ... Best ... Best ... Best ... Best ... Best ... It is ... to ...

An Extra Good Value in Men's Cape Gloves

$1.15

... the ... and ... Sizes 7 to ...

A New Stripe Effect in Men's Shirts

$2

Three for $5.50

... Sizes ... to ...

Our New Briton Last in Young Men's Shoes

$4 and $5

... calf ... the ... brings out ... the ... points ... the ... last ... to the ... saving ... We ... broad ... and ... One of the most popular shoes we have ever shown.

For the small boys—Young America Shoes ... and that wear—$2 to $3.50.

The Union Label on Morse-Made Clothes ... that they are ... in our own sanitary workshops ... under ... conditions ... by ... skilled, contented, well-paid operatives.

Leopold Morse Co.

ADAMS SQUARE

Open Saturdays Until 10 P. M.

The Union Label on Morse-Made Clothes ... that they are made in our own sanitary workshops under ... conditions by ... skilled, contented, well-paid operatives.

HARVARD ELEVEN PREPARES FOR OPENING GAME WITH MAINE

By SYDE LYNES.

Waterman's
Ideal
FountainPen
The Largest Variety in the World
In Three Types:
Regular, Safety and Self-Filling
With every degree of Fine, Medium, Coarse, Stub and Oblique points. From small purse size up to barrels an inch in diameter. Prices $2.50 and upwards.
From the Best Dealers
L. E. Waterman Company,
24 School Street, Boston

A Splendid Style

A typical young man's shoe in cut [illegible] Made [illegible] that [illegible] the Hanan product.

Hanan & Son

381 WASHINGTON ST

Boston Brockton

Aided and Abetted by the Great House of Kuppenheimer

We Now Present to New England Men

The "Foreward" Model

From fig leaf to frock coat—from toga to trousers—the history of men's wear has recorded no event of greater importance than the perfecting of this new model. The "Foreward" is designed for desk-workers, stoop-shouldered men, and men who carry their heads forward. Never before have clothes been designed that would fit such men properly. And as might be expected, this Live Store is the first to offer such suits, just as it is first in every [illegible] for greater values and better satisfaction.

The designer of The House of Kuppenheimer (a former Boston man, by the way, and at the head of his profession) has spent two years in perfecting the "Foreward." This model does not differ from other Kuppenheimer Clothes in style. It is different only in its proportions—in the way it is cut. The Chester, Suffolk, British, or any other Kuppenheimer style may be cut as a "Foreward."

On men who are somewhat stoop-shouldered, or who carry their heads forward, a regular coat "kicks out" in the back, or pulls away from the neck, or both, necessitating alteration work to secure anything like a proper fit. Here and here only, can such men now come and get "Foreward" find clothes that fit them perfectly in pattern they may prefer.

Kuppenheimer Fall Suits

$18, $20, $22.50, $25 to $35

Low Priced Suits for Fall

Style and quality are what [illegible] of every man at this Live Store. There are thousands of suits from all the best makers in the land—suits that are strictly all wool and hand-tailored, every new and wanted pattern and [illegible] in every way.

$12.50 $15 $18

Overcoats for Now

[illegible]

$15 to $27.50

Largest Stock of **Mackinaw Coats** in the City of Boston

[illegible] the Red Seal [illegible] $4.50 to $5.00

$4.50 to $12

Ralston Shoes for Fall $4.00 $4.50 $5.00

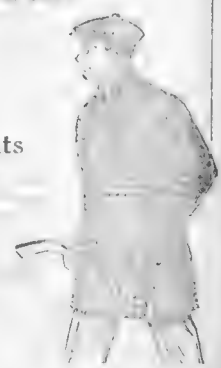

Open Saturday Evenings

Kennedy's

Summer & Hawley Streets

New England's Largest, Livest, Leading Men's Store

BOSTON AMERICAN SPORTING NEWS

Francis Ouimet Says:

GOLF IS BENEFICIAL TO BOTH YOUNG AND OLD

Written exclusively for the Boston AMERICAN by the open golf champion of the United States.

By FRANCIS OUIMET.

Francis Ouimet.

DID you ever stop to think what a [illegible] great game golf is. Base[illegible] [illegible] game, but the ball [illegible] always. His [illegible] ten or fif[illegible] and then he [illegible]. Of course, as in everything else, there are exceptions.

[illegible] can take up the game as a [illegible] practically the rest of [illegible] man derives great [illegible] in closing down his desk for the afternoon, knowing that he is going to [illegible] pleasant round of golf.

It can be played during a rainstorm or on a fine day. To be sure it is much more fun to play when the sun is shining.

You may go out with a heavy burden on your mind, but after playing a few holes you cast aside your cares and put [illegible] Then the exercise one [illegible] fingers, hands, arms, in fact, [illegible]

[illegible] where will you see such pleas[illegible] the trees, ponds and valle[illegible]

[illegible] that you are always held [illegible] the experts [illegible] consistently and when under the [illegible]

In golf I [illegible] venture [illegible] that no one is or ever [illegible] Vardon [illegible] present as near perfect as any [illegible] I mean by this that [illegible] players

[illegible] ever can tell what is going to happen [illegible] looking forward to something to happen [illegible] come to rest in a sand-trap, yet [illegible] it from there? To be sure it [illegible] a chance. Then again, a putt [illegible] short, until it is in the cup. It is [illegible] unexpected happenings, and [illegible] with the good which [illegible] conditions of men.

SILK HAT HARRY'S DIVORCE SUIT — By Tad

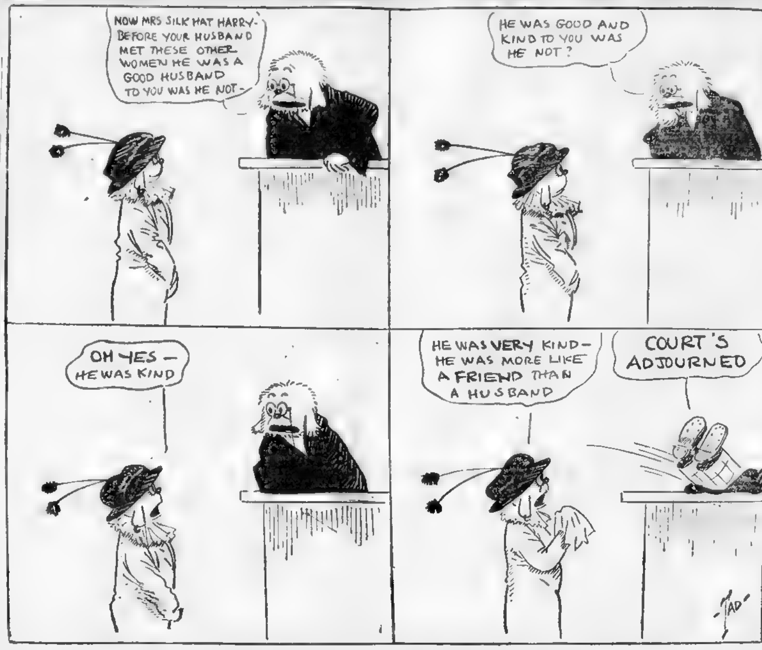

Sidelights on Sports

By A. H. C. MITCHELL

FOR some reason or other, or for no reason at all, or just out of pure cussedness, certain portions of [illegible] Fenway Park crowds yell at [illegible] Harold Janvrin with scorn [illegible] continually. [illegible] marks are [illegible] for the slightest provo[illegible] provocation at all [illegible] Janvrin has been proving [illegible] these attacks were [illegible] for Wagner at shortstop [illegible] has given brilliant [illegible] of play. True, he commits an error now and then. What player does not? The great Eddie Collins made one yesterday. He [illegible] frequently.

JANVRIN'S work yesterday was [illegible] super. One play in particular was beautiful. It was in the eighth inning and two men had been retired. Oldring drove a screeching grounder to the left of Gardner just out of his reach. Janvrin was after it quick as a flash and stopped the ball in left field beyond the point where the fielders throw their gloves when their side goes to bat. From an awkward position Janvrin hurled the ball to first. It was a trifle wide of the mark, but it was a very long throw. [illegible] stuck out his hand and caught the ball in [illegible] style and Oldring was out by two steps.

The youngster figured in a fine [illegible] play in the game, tak[illegible] Baker's grounder [illegible] second base, touching the bag and throw[illegible] to first. He had five assists, nearly all of them being fine, accurate throws from deep short.

At bat he drew a base on balls the first time up, followed with a single, which scored a runner in the fourth, and [illegible] in the sixth with a triple to left scoring two more tallies. He was out trying to make a home run [illegible] which [illegible] some of the sore [illegible] snarled at him.

Talk to the International League players and they will tell you that Janvrin was the sensation of the league last season when he was a member of the Jersey City team. McAleer thinks he is a fine player. So does Bill Carrigan. So do most of the fans.

THE following paragraph ought to have a separate title something like this:

THE MAN THAT NEVER KEEPS STILL.

A few years ago when the Athletics were "going bad" after win[illegible] [illegible] after the manner of the Red Sox early this season one of the Philadelphia baseball writers [illegible] Connie Mack and his team a fearful knock. He panned the regular members of the team [illegible] well and then turned his attention on to the [illegible] that were watching the bench. Of [illegible] he wrote [illegible]

"And there's another [illegible] that is drawing a salary for doing nothing at all. His name is Edward Collins, late of Columbia University. He can't play ball. He never could and he never will. The sooner Mr. Cornelius McGillicuddy gets rid of this sort of [illegible] the better it will be for the American League Club of Philadelphia."

Much to the writer's surprise Connie Mack did not take his advice. He hung on to Eddie Collins and today he is considered the best second baseman in the world. It is only just to add that the Philadelphia writer went to the manager of the Athletics next year and freely acknowledged that Mack's judgment was better than his own.

Eddie Collins is "the man that never keep still." Watch him this afternoon when he walks out to his position on the diamond. While the catcher is bending down to give his signal to the pitcher you will see Collins do these things before the ball is pitched.

Kick a pebble off the sod, tramp down the earth in front of him, take a pull at his cap, pick up a small stone and toss it out in right field, turn to left field and say something to the outfielder from behind his glove, expectorate on same, signal the kind of ball to be pitched to Baker and Barry, retire two steps, place hands on knees, remove them instantly, hitch up his pants (correct term for baseball nether garment), take a quick glance to right field, sweep his eyes over second base and

By this time the ball has been pitched and if it is not hit Collins goes through the same performance on the next ball. The order of exercises may not always be the same, but he manages to get in all the motions between pitches. Never quiet. Always on the move.

MOSELEY pitched a great game. The Mackmen were trying to kill the ball too. Only four hits were registered against the young spitball pitcher. One of these was on a ball that would have been an easy out except that the sun got in Yerkes' eyes.

Everett Football Star Hurt by Auto

Harlan Newton, an Everett High School football star of last year, is at the Whidden Memorial Hospital in Everett, probably disfigured for life from injuries he received when struck by an automobile and thrown on the fender of an electric car in Broadway, Everett.

Today's Baseball Summary

AMERICAN LEAGUE.

	W.	L.	P.C.
Philadelphia	95	50	.655
Cleveland	83	62	.572
Washington	83	63	.568
BOSTON	74	67	.525
Chicago	74	72	.507
Detroit	63	84	.425
St. Louis	55	92	.374
New York	53	89	.373

Games Today

Philadelphia at Boston
Washington at New York

Results Yesterday.

	R.	H.	E.	BATTERIES
Philadelphia	[illegible]	3	[illegible]	Shawkey and Lapp
At [illegible]	[illegible]	[illegible]	3	Moseley and Thomas
Washington	5	12	1	Johnson [illegible]
At New York	[illegible]	4	[illegible]	[illegible] and Sweeney

AMERICAN ASSOCIATION.

Columbus 5, Kansas City 3 (first game)
Kansas City 8, Columbus 4 (second game)
Milwaukee 2, Indianapolis 4
Toledo 5, Minneapolis 4
Louisville 15, St. Paul 6.

5,000 Fans Greet Lowell Champions

LOWELL, Sept. 26.—The Lowell baseball team, minor league champions of New England by the victory over Hartford in the post-season series, received a royal greeting by 5,000 jubilant rooters on their return from Hartford. A parade and speeches in Merrimac square by different members of the team were features of the celebration.

NATIONAL LEAGUE.

	W.	L.	P.C.
New York	[illegible]	[illegible]	.660
Philadelphia	[illegible]	[illegible]	[illegible]
Chicago	84	[illegible]	[illegible]
Pittsburgh	76	[illegible]	[illegible]
BOSTON	65	[illegible]	[illegible]
Brooklyn	62	[illegible]	[illegible]
Cincinnati	63	[illegible]	.429
St. Louis	49	[illegible]	[illegible]

Games Today.

Boston at Philadelphia (two games)
Chicago at Pittsburgh.
New York at Brooklyn.

Results Yesterday.

	R	H	E	BATTERIES
(First game)				
Boston	1	8	1	Quinn and Rariden
At Phila.	3	6	3	Chalmers and Dooin
(Second game)				
Boston	6	12	0	Crutcher, Tyler and Gowdy
At Phila.	7	13	2	Alexander, Brennan and Killifer, Dooin
Chicago	7	12	2	Humphries and Archer
At Pittsburgh	1	8	0	McQuillan, Cooper, Duffy and Simon.
New York	8	16	1	Marquard and Meyers, McLean
At Brooklyn	2	8	2	Ragan [illegible] and Mc[illegible]

Bombardier Wells to Box Carpentier

LONDON, Sept. 26.—Bombardier Wells, heavyweight champion of England, and Georges Carpentier, the champion of France, have signed to meet in a twenty-round bout here on the night of December 8. The men will box for a purse of $17,000, which was offered by the National Sporting Club of London. A side bet of $2,000 has also been wagered on the result.

Dillon-Clabby Matched.

MILWAUKEE, Wis., Sept. 26.—Jack Dillon of Indianapolis and Jimmy Clabby, the crack [illegible] middleweight, have signed to meet in a ten-round bout in this city on December 2.

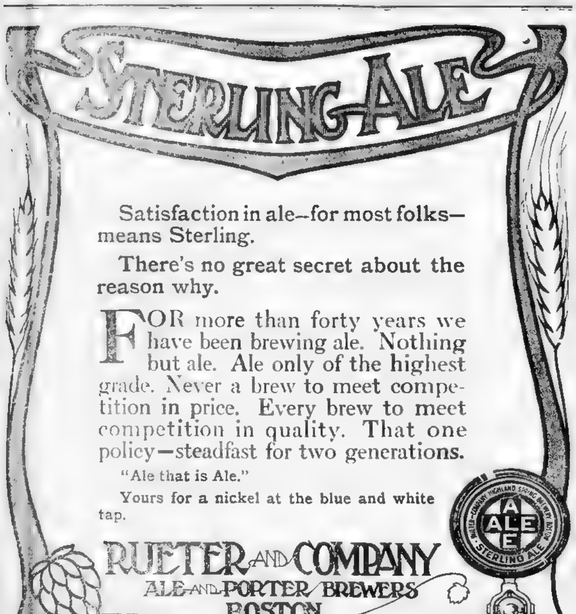

Satisfaction in ale—for most folks—means Sterling.

There's no great secret about the reason why.

FOR more than forty years we have been brewing ale. Nothing but ale. Ale only of the highest grade. Never a brew to meet competition in price. Every brew to meet competition in quality. That one policy—steadfast for two generations.

"Ale that is Ale."

Yours for a nickel at the blue and white tap.

RUETER AND COMPANY
ALE AND PORTER BREWERS
BOSTON

DEVON
an ARROW COLLAR
2 FOR 25 CENTS
CLUETT PEABODY & CO. TROY N.Y.

FREE Theatre Ticket with all purchases of $1 or more

The "Madewell" $2.00

These September Morns

With the cool feeling, should make you think of a new Fall Hat.

The Red Sox Special $2.00

DERBY and SOFT HATS

All the latest styles and shades to choose from in OUR HAT DEPT.

Our "Madewell" $2.00 — Leads them all at Others at 95c and $3

Our "Fitwell" $1.45 — has all the style and quality of a $2 hat.

Ladies' Mannish Velour $3.95 — $5.00 value

OUR CAP SPECIAL 95c — $1.50 and $2.00 value

Any hat replaced if not perfectly satisfactory.

A. B. Currier Co.

OPEN EVENINGS — LEGAL STAMPS — Cor. Eliot & Washington Sts., Boston

Famous throughout America for our superior tailoring facilities and our remarkable value giving, we continue to feature this season

THE BEST $20 SUIT IN THE WORLD

including the choicest fabrics and colorings of the new season

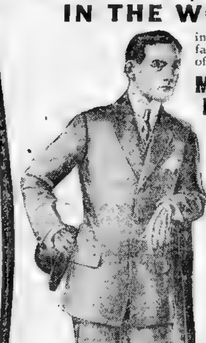

MADE TO YOUR MEASURE AT $12.75

No exaggerations ever find a way into our announcements. We prefer to underestimate at all times. **The above offer is a fact proven for us by our customers!**

Our enlarged facilities enable us to show the largest selection of high grade foreign and domestic fabrics you can find in this city.

Courteous salesmen are a pleasing part of our merchandising methods. Perfect satisfaction is guaranteed at all times, or new garments for the asking.

Photo reproduction of our 3-button single-breasted conservative sack at $12.75

BARGAIN BALCONY
Here We Feature, Hundreds of
UNCALLED FOR GARMENTS
Ready for immediate wear—just as they come in from our branches or this store, less the price already paid on deposit. All sizes. All styles. Wonderful bargains.

Women's and Misses' MANNISH COATS
Last year we earned a great reputation on these. This season our assortments are still better.

177-179 Washington St.
Next to Ames Building — Open Evenings

Great Moving Pictures of Francis Ouimet, Champion Golf Player of the United States

A striking double-page feature showing in every detail how the now most celebrated golf champion in America drives the ball. A remarkable series of pictures illustrating the hard hitting shots which helped the young champion to win his international triumph

Exclusively in Next Sunday's Boston AMERICAN

LOCAL GOLFERS IN LESLEY CUP SERIES TODAY

BROOKLINE, Sept. 26.—Close matches were the rule this morning at the Country Club, where the leading golf experts of New York and Boston are competing in the first match of the annual trophy contests for the Lesley Cup. Great interest was aroused in the play of Francis Ouimet and J. D. Travers, who head their respective teams today.

Twelve foursomes were played over the links for the honorable [illegible] MASSACHUSETTS. [illegible] Mid-Day Club [illegible] Boston entered the contest this morning with more confidence and hope than has ever been the case before. The national and international prominence of its players has naturally caused speculation to run rife as to what will happen, and if Massachusetts gains another victory, it is going to put the holders of the State Cup [illegible] a little to the rear for the golfers of the future.

The most [illegible] absentee is Walter J. Travis, who doesn't like [illegible] so [illegible] foursomes [illegible], consequently, will not be seen at play. [illegible] who are many who agree [illegible] that this form of play is a most [illegible] one, and if there is taking enough to be done [illegible] championship course, the experts have feel that he wants [illegible] he was [illegible] himself [illegible] and Vardon paired together be [illegible] the open championship showed [illegible] was needed to at this form of play [illegible] and Hagen [illegible] and Campbell [illegible] and [illegible] of what golfing traditions of [illegible] and of the motto that "two heads [illegible] better than one," the average player [illegible] 1913 a four-ball foursome the best [illegible] that sort of golf existed, to be played [illegible] of the straight match or medal [illegible] of tournaments.

There is rumor afloat that at a meeting [illegible] the Massachusetts [illegible] A. in the near future [illegible] a committee will be appointed [illegible] fall [illegible] will choose the State [illegible] next year instead of having it [illegible] by [illegible].

This is a much fairer method to the [illegible] golfers, for one man is not [illegible] to [illegible] one box has followers [illegible] in the gallery, while [illegible] have been in good [illegible] in the gallery of the [illegible] The result of [illegible] of playing a few [illegible] [illegible] to [illegible] adjudge honors, just [illegible] to the [illegible] golfers.

In years gone by there have been several [illegible] on the Massachusetts [illegible] Club [illegible] over the grid there [illegible] one seemed willing to explain [illegible] they were there nevertheless, and strange as it may seem were often the ones to secure wins, when the notables failed.

STAGE REHEARSALS

By Leo

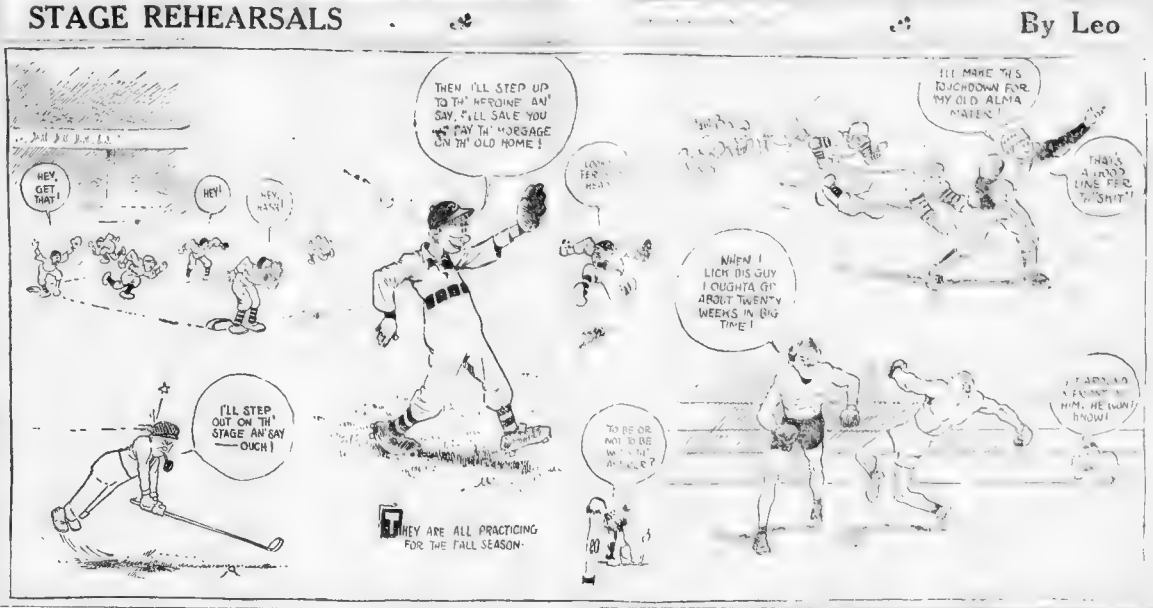
HEY, GET THAT!
HEY!
HEY, WAIT!
I'LL STEP OUT ON TH' STAGE AN' SAY —OUCH!
THEN I'LL STEP UP TO TH' HEROINE AN' SAY, "I'LL SALE YOU TO PAY TH' MORGAGE ON TH' OLD HOME!
THEY ARE ALL PRACTICING FOR THE FALL SEASON.
I'LL MAKE THIS TOUCHDOWN FOR MY OLD ALMA MATER!
THAT'S A GOOD LINE FER "SHIT"!
WHEN I LICK DIS GUY I OUGHTA GIT ABOUT TWENTY WEEKS IN BIG TIME!
I CARRIED A FRONT IN HIM, HE WON'T KNOW!
TO BE OR NOT TO BE IN THE MOVIES?

SOX OUT FOR ANOTHER WIN FROM ATHLETICS

Gil Gallant Meets Phillips at Lowell

Newark to Honor Winning Ball Team

NEWARK, Sept. 26.—Because the Newark baseball team won the championship of the International League this year, Mayor Haussling has declared a holiday for tomorrow afternoon. In a message he calls upon the citizens to decorate their homes and business houses that day in honor of the team's triumph.

Arthur Devlin Will Manage Oakland

OAKLAND, Cal., Sept. 26.—Infielder Arthur Devlin has been purchased from the Boston National League team and will be the playing manager of the Oakland team of the Pacific Coast League in 1914. He will report October 1 and play during the remainder of this season.

Pomeroy Is World's Checker Champion

BINGHAMTON, N. Y., Sept. 26.—M. E. Pomeroy of this city won the world's championship at checkers from Alfred B. Jordan of Erie, Pa., who has held undisputed possession of the title. The competitors were tied up to the fiftieth game at one stage each.

MARANVILLE HURT; OUT FOR THE SEASON

LINEUP FOR TODAY.
(First Game)

PILGRIMS.	PHILLIES.
Smith, s.s.	Knabe, 2b.
Mann, l.f.	Becker, c.f.
Sweeney, 2b.	Lobert, 3b
Schmidt, 1b.	Magee, l.f.
Zinn, c.f.	Cravath, r.f.
Griffith, r.f.	Luderus, 1b.
Deal, 3b.	Doolan, s.s.
Rariden, c.	Killifer, c.
Tyler, p.	Brennan, p.

PHILADELPHIA, Sept. 26.—The Pilgrims will play their third successive double-header against the Phillies today without the services of Walter Maranville, the [illegible] shortstop. Maranville [illegible] out of the game for [illegible] of this season as the result of being spiked in the foot in the first game yesterday.

This is how it happened: Rariden made a poor heave to catch Cravath stealing, and Maranville leaped over the [illegible] to stop the ball. Cravath crashed into the shortstop's [illegible] the spikes [illegible] ing into the foot.

Directors of the Pilgrims' Club examined the youngsters foot after the accident and advised him to give up play. The injury to Maranville may mean the loss of fifth place to the Boston team. He has been one of the most consistent performers on the Pilgrims' last season and his sensational fielding has helped to stave off many a defeat.

CHICK BEATS YOUNG JASPER IN HARD BOUT

By JACK CONWAY.

JOE CHICK is today in line [illegible] one [illegible] ring records through [illegible] out New England as a result of his victory over Young Jasper [illegible] ten-round bout at the A. A. A. last night. It was the most exciting of three bouts in this city. The decision was [illegible] how after [illegible] going [illegible] rounds of rapid [illegible].

At 140 [illegible] the Providence welterweight, won from Noah Brown of Allston in the opening [illegible] round go. Medley completely outclassed Brown.

The [illegible] at 158 pounds [illegible] Tyler, [illegible] who was [illegible] favorite, proved a blooming [illegible]. Belmont had the best of the mixing in every round but [illegible] he [illegible] by a wide [illegible].

CALLAHAN SHOWED POORLY.

[illegible] Callahan [illegible] of the [illegible] but [illegible] Callahan [illegible] It looks [illegible] was [illegible] to find [illegible] and [illegible] sent [illegible] was [illegible] pain [illegible] [illegible] born [illegible]

[illegible] [illegible] [illegible] He was [illegible] [illegible] to mind [illegible]

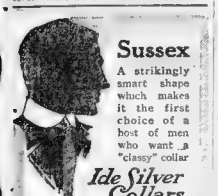

Sussex

A strikingly smart shape which makes it the first choice of a host of men who want a "classy" collar

Ide Silver Collars

2 for 25c

don't spread apart at the top

Geo. P. Ide & Co., Troy, N. Y.

Makers of Smart Styles in Collars and Shirts

English Model

In tan and black, low and high a leader in the best styles—finely fashioned on "custom lines"—invisible eyelets. Nothing extreme in this model—correct in all particulars.

Early Buying In Fall Shoes

Is, no doubt, occasioned by the particularly attractive styles in this Fall's footwear plus a general tendency this season to dress for Fall earlier than in the past.

School and College Shoes

New Fall models, smart styles, made in the best possible manner, anticipating hard usage—absolute comfort with no sacrifice of style

Mail Orders—Parcel Post

Thayer McNeil Company

47 Temple Place — 15 West Street

The Source of Distinction in

Southwick Suits and Overcoats

FOR MEN AND YOUNG MEN

Suits $25 to $50 **Overcoats $25 to $75**

Southwick Garments find distinction through dignified innovations in the design.

Through expressive tailoring which leaves the innovations without offense to good taste.

Through fabrics which are never violent in color, yet ever new, impressive, and, now and then, a bit daring. There are but three cities in which Southwick Garments are offered. Cultured Boston, Metropolitan New York and Cosmopolitan Washington.

The taste and needs of the discerning few rather than the provincial many are expressed and defined in Southwick Garments.

To the man with a limited purse

Southwick Suits & Overcoats at $25

offer more definite value in the vital essentials (style, tailoring, fabrics) than experience has led him to expect for his twenty-five—much more

388 Washington St. **Richardson** 388 Washington St.

Filene's

These Men's Clothes Shops Are Run on Twentieth Century Limited Time—Right up to the Minute

For this week-end the economy schedule shows red letters on the [illegible]

Young Men's Fall and Winter Suits, in Exclusive Patterns, at $18.50

What's New in MEN'S SHOES?

Lots! Just give us ten minutes of your time and we will show you some pleasant surprises.

First of all, English lasts. Like nearly everything in English toggery, they are decidedly distinctive.

One in wax calf at $6 is particularly attractive.

An unusual shoe is that in mahogany brown cordovan, or horsehide, on the Strand last, at $7.

Gun metal lace and mahogany tan boots, at $5.

YOUNG MEN particularly like our assemblage of $4.00 shoes. Every possible item of style and value is crowded into them.

Rubbers, camping moccasins, putties, riding boots, slippers, dress shoes.

All in a quiet little shop free from the hustle and bustle of street-floor shops. A specialty shop of the highest order

Filene's—Second floor, [illegible]

The manufacturer of these suits (admittedly leader among makers of young men's clothes) said to us recently:

"If I had to sell all of my output of [illegible] to these suits you sell at $18.50 I would [illegible]

Fact is, he depends on higher priced [illegible] to help up the average and "let him out."

In the case of these $18.50 suits we not only demand and get exceptional value from the manufacturer, but we clip our own profits to the quick, JUST TO SHOW HOW MUCH WE CAN PUT INTO A YOUNG MAN'S SUIT TO SELL FOR $18.50.

They are beauties, [illegible] in [illegible] distinctive patterns. Some of the coats have four buttons on straight fronts, which means they button high. The effect is almost military. There are other models, including English. Fabrics rich and [illegible]

Not all $18.50. Some as little as $15; others $22.50 or $25.

YOUNG MEN are gobbling up our REGENT TOPCOATS at a great rate. Homespuns, tweeds, rough cheviots. Loose-fitting, with wide sweep of skirt. $20 upward.

Stocks are now in full bloom. And picking is fine. Your move, young man!

Filene's—Second floor [illegible] (Accessible from Washington St. entrance)

THE AMERICAN'S HOME PAGE

THE KING OF DIAMONDS

By LOUIS TRACY

A THRILLING STORY OF A MODERN MONTE CRISTO

You Can Begin This Great Story Today by Reading This First

P

Now Read On

"A

Philip subdues the impertinent clerk

A BIG SECRET

ARRESTED

To Be Continued Tomorrow.

BEHIND CLOSED DOORS

By Anna Katharine Green

One of the Greatest Mystery Stories Ever Written

TODAY'S INSTALMENT.

something to interest her she said, and promised to go and visit her mother the

A CHANGED WOMAN

THE REVELATION

To Be Continued Tomorrow.

Up-to-the Minute Jokes

There's plenty about ... practice of

William F. Kirk Tells About:

Little Bobbie's Pa

W

Tomorrow AND Monday YOU CAN GET A Great Book FOR A Little Money

And also equip yourself to share in the distribution of

$1000 Cash Prizes

"The World's History at a Glance"

Should be at your elbow when answering the daily questions in the History Contest. You will need it to answer them correctly. Whether or not you enter the Contest you will have one of the most interesting and valuable books ever printed. It is worth many times the price at which it is offered to Boston American readers.

This Big Book Bargain for the Coupon (To Be Found on Another Page) **and 98c**

After this offer is withdrawn this book will be sold only by subscription

$1000 IN CASH PRIZES

Each day for thirty days, on ... September 21, the AMERICAN will ... questions which can be answered ... the persons getting the largest ... following prizes will be offered.

1st Prize	$500.00 in Gold
2nd Prize	200.00 in Gold
3rd Prize	100.00 in Gold
4th Prize	25.00 in Gold
5th to 9th Prizes	10.00 in Gold
10th to 19th Prizes	5.00 in Gold
20th to 39th Prizes	2.50 in Gold
40th to 64th Prizes	1.00 Greenbacks

Rules of the contest will be published each week in the Sunday AMERICAN.

Turn NOW to the "Daily Questions in History" (on Another Page) and See How Many YOU Can Answer.

Snap-Shots

A MODERN LOVE SONG

T

I'm sure I've given you a chance,
Whoever you may be,
To realize this simple fact,

A certain part of man's,
But somewhere 'tis day—so just walk
Toward the light

HER TEETH ARE KEPT WHITE BY FROZEN MINTS GUM

YOU'LL NEED IT ON THE GOLF LINKS
PRICE CENTS—FOR SALE EVERYWHERE

It Tickles the Palate
One Teaspoonful adds zest to many an otherwise insipid dish.
LEA & PERRINS' SAUCE
THE ORIGINAL WORCESTERSHIRE
Has helped to make the reputation of many a cook.
Sold by Grocers Everywhere

GREY HAIR quickly restored to its natural color; beneficial; odorless; easily applied; dries quickly; guaranteed to contain no poison. 25c 50c $1.00 This is the truth about MACDONALD'S GREY HAIR RESTORER

For her lunch to take to school

Boys and girls both think there is nothing like Grape-Nuts Cake. Just the thing for their lunch boxes. Give them, raisin cake one day, plain the next and so on—there are nine kinds.

Your grocer has it

DRAKE'S CAKES

THE AMERICAN'S MAGAZINE PAGE

Mabel Herbert Urner's Great Series:

Their Married Life

Helen Dances with the Captain and Has a Triumphant Evening on the Return Trip.

By Mabel Herbert Urner

"Did you ring, ma'am?" asked the stewardess at the door.

"Yes, I want you to hook my gown."

There was to be a dance on deck to-night, and Helen was getting into the shimmering white evening gown she had bought in Paris.

"Wait just a second, dear," as she heard Warren's quick step down the corridor and at the door. "The stewardess is hooking me up."

"There, now, miss, I think that's all right," and the stewardess hurried off to answer another bell.

"Ready to clear out and let me dress?" demanded Warren, as he hung up his steamer coat and cap.

"Yes, in just a minute. Isn't my gown lovely, dear?" with a lingering glance at the mirror. "Do you suppose the sea air'll hurt it?"

But Warren, who was busy laying out his clothes, did not even glance at the gown. "Where'd that steward put my shoes?" he scowled.

"Your dress shoes? Right there in the bottom of the wardrobe. I'll wait for you in the library, dear," and duffing a last touch of powder on her bare neck and arms, Helen threw a white chiffon scarf around her and started out.

Warren could always dress quickly, and in fifteen minutes he came through the library.

As they went into the great white and golden dining salon, Helen was proudly conscious of the glances that followed them. Almost all the men wore dinner coats, but Warren carried himself and his clothes with an air of distinction all his own.

"Dear, you're the most distinguished looking man in the room," she whispered happily when they were seated at their table.

"Now what do you want to eat?" he demanded, frowning at the dinner card, for any personal compliment always irritated him.

When the long course dinner was over, they had coffee in the smoking room, and then went out on the deck, which was decorated for the dance.

The whole length of the deck was bedecked with German and American flags, and there were ropes of colored lights and Japanese lanterns, which threw a red glow far over the sea.

"Oh, it's a wonderful night for a dance," enthused Helen, tapping the waxed floor with her white satin slipper. "I feel just in the mood for it, don't you?"

NOT IN THE MOOD

"No, ate too darn much dinner to feel like dancing," grumbled Warren, who, although he danced particularly well, never cared for it.

"Oh, dear, please don't be prosaic to-night," pleaded Helen, glancing almost curiously at a girl who was standing by the rail, looking dreamily out at the moonlit waves, while a young man leaned toward her with an unmistakable lover-like attitude.

The band now broke into a waltz, and several couples swayed off.

"Come, dear, while it's not so crowded."

"No, I tell you it's too soon after dinner," growled Warren.

"Then, perhaps, Mrs. Curtis will give me this waltz?" suggested Mr. Dudley, who sat at their table, and who had come up unnoticed.

Flushing an embarrassed consent, Helen gave Warren her chiffon scarf, and the next moment she was gliding down the deck with Mr. Dudley.

Although she had not danced for months, Helen had the natural grace of the real lover of dancing, and now she abandoned herself to the swinging rhythm of the waltz.

When the music stopped, they made their way back to where they had left Warren, but to Helen's annoyance he was not there.

"Since your husband's deserted you," laughed Mr. Dudley, "you'll have to give the next dance, too."

"Oh, No—No, thank you," murmured Helen, whose self-consciousness made her fear that his request was merely a matter of courtesy.

Just then she saw the Captain approaching. He was sailing at her! Helen glanced around to see if it might be someone behind them. But no—he was coming straight toward her.

"Ah, Mrs. Curtis, you're radiant to-night. May I have the honor of the next dance?" he asked with quaint German courtesy.

Helen knew that to dance with the Captain was quite a distinction. And as she bowed her thanks to Mr. Dudley and glided away on the Captain's arm she felt very conspicuous and self-conscious.

But where was Warren? The distraction of this dance would mean nothing if Warren did not see her. Then she saw him talking with a group of men, her white scarf hanging from his pocket, where he had carelessly thrust it. Twice Helen whirled past him before she caught his eye. He smiled and waved his cigarette.

"It's a great pleasure to dance with so graceful a dancer," declared the Captain gallantly.

Hardly had he released her, when a Dr. Marvix, to whom Mr. Dudley had introduced her, approached and asked for the next dance.

"Having a good time?" Warren asked carelessly, when a little later, flushed and radiant, she joined him.

Helen had hoped he would make some remark about the Captain dancing with her, but as he did not, she could not resist a casual remark:

"Dear, I was so surprised when the Captain asked me to dance. You know we're hardly met him."

NOT SURPRISED

"Huh, the captains on these German lines always dance. It's a part of their job to jolly along the passengers."

"But he said I danced particularly well," flushing at her pique in repeating such a remark, but determined to impress Warren.

"Probably says that to every woman he dances with."

And Helen's innocent pleasure in what she had thought was something of a social triumph, was spoiled by his deprecative comments.

"Won't you dance this with me?" she ventured at length.

"Suppose I'll have to," ungraciously, throwing away his cigarette.

No one danced like Warren, thought Helen, as he glided her skilfully down the now crowded deck. There was the same sureness in his touch, the same even grace in his movements that used to thrill her in those wonderful months before their marriage. Her head came just below his shoulders, and now for a moment she rested her cheek on his arm.

"What's the matter—want to go to sleep?" brusquely.

The instant the music stopped Warren steered her over to the railing with a relieved: "That's enough for me. Too crowded to dance with any comfort."

But almost immediately Mr. Dudley appeared, and asked Helen for the next dance. After that a Mr. Witmer sought her out, and then the Captain claimed her again.

Exhilarated by her unexpected success Helen danced on untiringly. As soon as one dance was over some one claimed her for the next.

"Yes, she does dance well. Her husband's that tall, good-looking fellow—Curtis I think's the name," was a comment she overheard.

Helen's cheeks glowed. It had been so long since she had received so much admiration and attention that she was intoxicated with it all.

For the final waltz, the orchestra played the Blue Danube, which Helen danced with Mr. Dudley. And the wonderful evening was over. Flushed and triumphant she sought Warren who was now lounging in the doorway of the smoking room.

HELEN VEXED

"Well, you'll be good and stiff tomorrow," was his greeting.

Helen knew that Mr. Dudley could not help but overhear this remark, and she could have cried with vexation. It seemed that Warren took special delight in making just such disconcerting comments.

"Every one went into the smoker now, for sandwiches and something to drink. As Helen sat down by Warren at one of the polished tables she caught a glimpse of herself in the mirrored wall opposite.

With a little gasp of dismay she gazed at her dishevelled reflection. Her hair, from which the night air had taken all the curl, hung in a straight straggling locks around her face. Her nose was shiny from warmth and exertion, and her dress was crushed and limp.

"Oh, Warren, I'm a fright!" excitedly. "Why didn't you tell me?"

"Oh! What's wrong?" looking at her indifferently. "Hold on there—here comes your lemonade. Where's you going?"

"Oh, I don't want anything—I'm going down to the stateroom. Don't wait for me. I'll not be back," and by the throes of self-consciousness, Helen rushed out of the smoking room.

When she turned on the lights in their stateroom, she stood studying before the mirror. Had she looked like that all evening?

Oh, why hadn't she thought of her hair? She might have known the dampness would take the curl out. And her dress—It was almost ruined. The sea air had taken from it all its freshness. She could have worn it all one season at home and not hurt it so much. Even her white satin slippers were marred with black smudges.

"What on earth's the matter with you?" demanded Warren, who now flung open the door. "Come on up, they want you to play whist."

"Oh, I can't!" hastily duffing some powder to her nose. "Just look at my hair! Why DID you let me go on dancing when I looked like this?"

"How the devil did I know how you looked? You're so blamed self-conscious that you always think every's looking at you. Hurry up now—slick back your hair and come on. Nobody's going to notice you anyway."

Conspirators BY NELL BRINKLEY

THE bachelor lies at his case. He wriggles his toes in his slippers (which he can leave all night on the piano if he wants to) and swims in clouds of thick blue smoke. He is free of the torment of love. He dreams of no misty luring face. His pipe does not go out or his dinner grow cold. His heart beats regularly and gently. Calm, perfect, unutterable content flows through all the channels of his blood. His eye takes in all women with a fine detached appreciation. And his pulse beats strong and slow. But his peace is doomed. Over his quiet colorless sky of days will be drawn a veil of flame that will blind his eyes and blaze through his once quiet nights. His heart will catch fire and hurt perhaps 'till he will wish to die. His pipe will go out many times and his carefully ordered dinner go uneaten. He will fly from his couch of ease and wander rapidly about like a tortured ghost. And out of the conflagration he will come with one wonder-face seared on his heart.

For there are TWO who plot against him! A fat baby, with soft white wings and a pink chin, and a roguish girl with merciless eyes and a heart that glows and warms with the whispering of Love's breath upon her ear!

NELL BRINKLEY.

Daysey Mayme and Her Folks

HERE of late scientists are discovering such large-sized germs in water that it is hazardous for one to get in a bathtub with them unless one has on a bathing suit, and these floating around in the air have names as long as a Russian count's.

It remained for the physician attending Daysey Mayme Appleigh to discover a new variety. In this way the pipe Daysey Mayme at last achieved distinction.

She had planned all during the pious traditions of Lent to give a poker party after Easter, with cards painted with such innocent symbols as rabbits and eggs and lilies as the favors. Then her mother fell sick, and it was given up.

She would give a May day festival, presenting each guest with a copy of "Wild Poems I Have Met" as a souvenir. An aunt died, and it was postponed.

She would give a gala fest July Fourth, the amusement to consist in blowing up firecrackers and occasionally the neighbors, and her brother broke his arm. The party was out of the question.

As the Summer progressed Daysey Mayme grew thin and haggard. Taste was a drawn, tense look to her mouth, such as you read of in the books, and in her eyes there came that hungry, longing look, always hungry, always longing, for what, for what, for what!

She grew so sick she was sent to bed; guests came, her mother sprained an ankle, her father lost all his money, more guests came, and her grandmother died.

Daysey Mayme, in her moments of seldom babbled about receiving lilies, trunks and flowers, color schemes, fees, favors, what's trumps, and I am so glad you came.

The physician shook his head wisely. "She is afflicted with a germ of the most virulent nature. It is called the insectavum scenario festivitorus."

Lysander John turned pale; his wife collapsed.

"Or, in other words," the physician continued, "the Party Germ. Until your daughter gives that party, she will never get the germ out of her system."

—FRANCES L. GARSIDE.

RESINOL MAKES ECZEMA VANISH

Stops Itching and Burning Instantly.

There is immediate relief for skins itching, burning and disfigured by eczema, ringworm or other tormenting skin trouble in a warm bath with Resinol Soap and a single application of Resinol Ointment. The soothing, healing Resinol balsams sink right into the skin, stop itching instantly and soon clear away all trace of eruption, even in severe and stubborn cases where other treatments have had no effect. After that the regular use of Resinol Soap is usually enough to keep the skin clear and healthy.

You need never hesitate to use Resinol. It is a doctor's prescription that has been used by other physicians for years in the treatment of all sorts of skin affections. It contains absolutely nothing that could injure the tenderest skin. Practically every druggist sells Resinol Ointment and Resinol Soap. Trial free. Write to Dept. 1-R, Resinol, Baltimore, Md. Works wonders for mothers.

OLD FOLKS FIND CROXONE RELIEVES ALL KIDNEY AND BLADDER MISERIES

Drives Rheumatic Pains Away, Few Doses Relieve Backache and Bladder Disorders.

Sleep disturbing bladder weaknesses, backache, rheumatism, and the many other kindred ailments which so commonly come with declining years, need no longer be a source of dread and misery to those who are past the middle age of life.

Croxone relieves all such disorders because it reaches the very cause of the trouble. It soaks right into the kidneys, through the walls and linings; cleans out the little filtering glands and cells, and gives the kidneys new strength to do their work properly. It neutralizes and dissolves the poisonous uric acid substances that lodge in the joints and muscles, causing rheumatism; and makes the kidneys filter and sift out the poisonous waste matter from the blood and drive it out of the system.

It matters not how old you are or how long you have suffered, Croxone is so prepared that it is practically impossible to take it without results. There is nothing else like it. It starts to work immediately and more than a few doses are seldom required to relieve even the most chronic, obstinate case.

An original package costs but a trifle and all druggists are authorized to return the purchase price if Croxone should fail in a single case.

A New Series by a New Author:

Seeking a Husband

Being the Adventures of a School-Girl Graduate in Her Search for a Suitable Mate.

By CONSTANCE CLARKE

I DON'T know whether I ought to admit that I am really seeking a husband. But I think what is my business to others is written in the clear sky above me, so I wonder if it is really true.

Anyway it seems rather a rôle to wish for in such a lottery, and how remote the prize will be! mine. But I am not going to let my ignorance go by, and it is safer to think of every man as a possible husband.

I have just discovered that I cannot fly all the world could marry Dick, and I am not sure that I would want to. But the first time I had any serious doubts about my entire happiness in this state was when I met Dick on the train after one of the season and I really did not recognize him. I had thought him a boy, but I did think he was a most attractive man, and I was quite glad that I had on my prettiest clothes.

Going down to the boat he said rather impressively, "Didn't think I'd get home in all comfort. Had a fine old time. Saw many and tried to get my way with it."

"Oh, what a shame!" he said, next on better acquaintance. "I hope no one was hurt."

"No, we got the price out of it all right," he returned, and I suppose we ought to be thankful for that. But I wanted it to be over, for I don't mean to become one, and I was bored to death with the whole affair. Why, we were going to marry Marian Collins against her will!"

"Hello, Dick," and said, as though the two were on very intimate terms, "some one was telling me that you were last night, Mary Jane?" Does you wonder him well for it, Miss Rose, to speak to me, and I imagined and pretended to look into the conference. Marian is an right, and I think forced her to do it. As we were going upstairs Marian called back, "Good night, Dick."

"Hello, Dick," and said, as though the two were on very intimate terms, "some one was telling me that you were last night, Mary Jane?" Does you wonder him well for it, Miss Rose, to speak to me, and I imagined and pretended to look into the conference. Marian is an right, and I think forced her to do it. As we were going upstairs Marian called back, "Good night, Dick."

During the first dances Dick seemed to considerable. Dick's views and to mine were so different that I felt quite forced, and Dick rather well. I fancied he agreed me no better personality, too, and I was really quite beginning me

[illegible] when I saw him over in a corner talking and carrying on a lively flirtation with a girl I knew. I wasn't so much annoyed as surprised. Marian [illegible] Dick was engaged to me, and I had always thought him perfectly devoted to me. Of course I was not really in love with him, but I had always supposed that I would be the first girl he would ask to marry him, and I had always thought that I would accept him. I was not at all prepared to have him flirting with another girl, and I felt very much hurt and indignant.

I was standing near the door, and I could see that Dick was trying to get away from the girl he was talking to, and I was glad to see that she was not pretty. Then I saw him coming toward me, and I was determined that he should not think that I cared, so I looked away from him and began talking to a man who was standing near me.

Dick came up and asked me for a dance, but I refused, saying that I was engaged for the next two dances. He looked very much surprised, and I thought he was going to say something, but he turned away without a word.

I was very angry with him, and I was glad that I had refused him, but I was very unhappy, and I felt that I should like to go home. I looked around for Marian, but I could not see her anywhere, and I thought that she must have gone home with Dick. I was very much surprised when Dick came back and asked me for the next dance. I refused him coldly, and he looked very much surprised, but he went away without saying anything.

I was very much annoyed when Marian came back and I discovered that Dick had been dancing with her all the time that he was dancing with me. I was very angry with him for treating me so badly, and I was very much surprised when Marian told me that she was engaged to Dick. I was very much surprised when Marian told me that she was engaged to Dick. I was very much surprised when Marian told me that she was engaged to Dick.

"Nonsense," said Dick, and then a little later, "I was beginning to feel [illegible]

I don't think you have any right to take me for granted like that," I said, in my most impressive manner. "I am perfectly free to take one or myself." I was very much annoyed at the rest of the evening passed without any more [illegible]

As we were going downstairs Marian [illegible] and I thought that I heard Dick say something about me, but I laughed good night to the ladies.

Dick and I walked home and just [illegible] "Did you have a good time, Percy?" he said.

"Yes," I returned, and then just to make [illegible] "Mr. Olds has invited me to go to see New Years with him."

DICK IS PIQUED

"Indeed," said Dick, rather with [illegible] "I suppose you mean Marian's." I answered, and Dick laughed.

A minute later we stopped and Dick helped me out of the car.

"I will call on you to-morrow," he said, as we said good night.

I went to bed in a very cheerful mood as I ran up the stairs. And then I wondered afterwards why I hadn't said something kind to Dick instead of [illegible]

A Woman's Thoughts About Women

By DOROTHY DIX

MAN'S vanity is women's amusement.

There are women who have all the virtues and none of the amenities of life.

The white woman's burden is trying to be beautiful though ugly.

The one compensation of growing is the time that it gives you for fooling.

The truth about a woman is like all the rest of a woman's hair.

The soft-hearted woman is the woman's punishment.

Bumptiousness in woman is the sex appeal.

No woman ever set anything down as a failure that she could make a man think.

When a woman wishes to give another woman a real mortification she asks her to dance.

How could Eve have been so silly as to have gained the world's whole [illegible] last?

The wife and mother idea is indispensable to her [illegible] has yet to be born.

There are two secrets that every woman can keep—her age and what she thinks of her husband.

The most valuable talent that any woman can possess is to be born with the ability to keep without getting her own out.

A woman loves a man for what he is and hates him because of what he has to appear to be.

Make a woman ashamed of her husband or of herself, and he gives a [illegible] in every line.

Only fools laugh at true greatness or at a woman's tears. The one never sees the other in a [illegible] and the second is a [illegible]

The difference between a [illegible] is an [illegible] one who has a [illegible]

Barren Soil

A veteran of the Civil War, talking to his granddaughter, a little lad of eight years, said:

"Became a proposition and a half ago my head was grazed by a bullet at the battle of Fredericksburg."

The little boy looked at the old man's head and then said:

"There isn't any grazing there now, is there, sir?"

The Amende Honorable

"So?" roared Hiram, adding Wiggles to the pen. "I've found you at last. You ruined me a decade at the club with your [illegible] and, to whom you've got something to say."

"All right, Hiram," said Wiggles, "All right, Hiram, I'll apologize to the real [illegible] and I'll apologize to his face."

Yell Defiance at Blood Disorders

A Remedy That Has Shown a Most Remarkable Purifying Effect.

At Last You Can Get Rid of Blood Troubles—S. S. S.

The word Medicine is one of the most misused words in the English language. Certain medicinal properties that are necessary to certain conditions are claimed for [illegible] the well-known conditions it. With [illegible] blood purifier contains medicinal properties that are [illegible] and essential to healthy blood as the elements of food are to healthy flesh. It is the sugars that make up our daily rations, and in a solution of fact, there is one [illegible] purpose of stimulating such cells [illegible] in your stomach, or, if you have heartburn, that acid of indigestion. That is why it regenerates the blood and makes it so tremendous influence in overcoming Rheumatism, Catarrh of the stomach and intestines, Eczema, and all other blood troubles.

And in regenerating the tissues S. S. S. has a rapid and positive antiseptic effect [illegible] and Inflammation. Take, for example, the well-known condition it. With [illegible] blood purifier contains medicinal properties that are necessary to certain conditions. For example, the well-known condition it. With [illegible] blood purifier contains medicinal properties that are necessary to certain conditions. For example, the well-known condition it.

Get a bottle of S. S. S. at any drug store, and in a few days you will not [illegible] but you will feel better, and you will be the picture of new life. S. S. S. is prepared only in the laboratory of The Swift Specific Co., 218 Swift Bldg., Atlanta, Ga., who maintain a very efficient medical department where all who have any blood disorder of a stubborn nature may consult freely.

S. S. S. is sold everywhere by drug stores, department and general stores.

Don't permit anyone to sell you a substitute. Insist upon S. S. S.

QUICK AND SURE STOMACH DOCTOR

"Pape's Diapepsin" ends Indigestion, Gas, Sourness in five minutes.

Time it! Pape's Diapepsin will digest anything you eat in five minutes. Any sour, gassy or out-of-order stomach surely within five minutes.

If your meals don't fit comfortably or what you eat lies like a lump of lead in your stomach, or if you have heartburn, that's a sign of indigestion.

Get from your pharmacist a fifty-cent case of Pape's Diapepsin and take a dose [illegible] as soon as you can. There will be no sick headache, dizziness, belching of undigested food mixed with acid, no stomach gas to [illegible] Pellitating the heart, no [illegible] sick, nauseous, debilitating headaches, dyspepsia, bad breath, nor [illegible] This will all go, and, besides, there will be no sour food left over in the stomach to poison your breath with nauseous [illegible]

Pape's Diapepsin is a certain cure for indigestion because it takes hold of your food and digests it just [illegible] as if your stomach wasn't there.

Relief in five minutes from all stomach misery is waiting for you at any drug store.

These large fifty-cent cases contain enough "Pape's Diapepsin" to keep the entire family free from stomach disorders and indigestion for many months. It belongs in your home.

Don't be a Dyspeptic

Because you can't and be good-natured. To a man or woman with a sour stomach all the world is sour. Our friendly advice to you is

Take Dys-pep-lets

One or two crushed by the teeth and slowly swallowed will aid digestion, sweeten the stomach, relieve heartburn and nausea.

Dys-pep-lets are sugar-coated tablets, combining the best digestives, carminatives and correctives. Put up in 10c., 25c. and $1 boxes. Sold by druggists. Prepared only by

C. I. HOOD CO., Lowell, Mass.

LATEST FROM TODAY'S STOCK MARKETS

By W. H. ROSS, Financial Editor.

Stocks were a little stronger this morning. The local market was rather quiet at the start and at the end of an hour was still lacking in strength. Butte & Superior was an active issue, advancing 2%, while Granby rose 1%, Old Dominion 1 and Pond Creek 1¼.

In New York Union Pacific had been in enough demand to send it upward 2¼. Most price changes there were fractional, but the tone was firm. People's Gas was off 1½, despite a Chicago dispatch stating that the annual dividend rate was to be raised from a 7 to 8 per cent, basis and that a new issue of shares would be offered to stockholders at par.

Most Railroads Showed Strength.

Most railroads showed strength when the New York market opened but this was offset by weakness of industrials, especially the copper group. After half an hour's trading a firmer tone prevailed throughout the list. Among the gains were Canadian Pacific ¾, Union Pacific 1, Utah Copper ¾, Reading ¼, New Haven ¼, Central ¼, Great Northern preferred ¼, General Electric ¾.

The losses included Steel ¼, Amalgamated ¾, American Can ⅝, American Smelting ⅝, American ¼, Pullman ¼, Gt. North's Ore ½, Pennsylvania ¼, Railroad ⅛, Southern Pacific began ¼ lower, then recovered and made a gain, but at the end of forty-five minutes was again selling under Thursday's final. People's Gas began ¼ lower, but made up its loss.

The Curb was steady.

Americans in London were irregular. Canadian Pacific was firm there.

Change in Income Tax.

Conferees on the tariff bill have agreed as to the income tax to adopt Co Senate's exemptions on individual incomes of $3,000 and $4,000 additional in the case the person taxed has a dependent wife or husband. The compromise practically puts a premium on matrimony for a single person will have to pay a tax if his or her income is above $3,000 a year, while a married person will not pay any until his or her receipts exceed $4,000. This was a victory for the Senate. The House has proposed to tax all incomes above $3,000.

Perhaps we've put upon the free list and in regard to this it is explained that the House made all plain woven fabrics of single yarn zones, whether bleached, dyed, etc., or not, dutiable at 20 per cent.

The Senate put all these fabrics popularly known as buntings "when not bleached, dyed, etc., the free list. On those which are "bleached, dyed, colored, stained, painted, printed or rendered incombustible by any process" the Senate retained the House rate of 20 per cent.

Chairman Underwood has contended from the outset that the House never would yield on account of the $4,000,000 revenue derived from this product. In the final agreement, however, the House not only yielded on free buntings when not bleached, but consented to a reduction from 20 to 10 per cent. where the fabrics have been bleached or dyed.

The Senate also obtained its rate of 10 per cent. as against the 25 per cent. of the House rate on hose or socks made from burlaps.

The conferees eliminated the "anti dumping" clause, which was a House provision. It provided that if the price of foreign products similar to those produced in the United States is less than the fair market value of the same article when sold for home consumption a special duty was to have been assessed as a penalty for "dumping."

The Senate conferees opposed this clause on the ground that it might prejudice retaliatory action against American products now sold in the same way abroad. The Senate again won.

London Copper Quotations.

When the London copper warrants market opened spot was off 7s. 6d. and futures were 5s. lower.

There is little selling of copper metal. One explanation is: "The lull in buying is due to the fact that consumers are disposed to encourage demand at lower levels as they are well booked up, while on the other hand the consumers are not inclined to enter the market for their requirements while it shows signs of weakness."

There are rumors that electrolytic can be bought as low as 16½ cents a pound. It is supposed to be on a 16⅞ cents basis.

Financial News in Brief.

President Ripley of the Atchison, Topeka & Santa Fe thinks that government ownership of railroads will result from hostile legislation. The Interstate Commerce Commission," he is quoted as saying, "wants to have us earn as little as possible and have us spend as much as possible."

Big employers of labor in England have formed a "defence union" with a proposed guarantee fund of $250,000,000. Their avowed purpose is to protect themselves against "trade union tyranny."

A London cablegram says the Mexican Company intends to raise $4,000,000 additional capital in order to execute a British plan of re-control for the rehabilitation of stations abroad.

BOSTON STOCKS.

Following is the range of prices to 11:15 for leading Boston stocks:

RAILROADS.

	High.	Low.	11:15.
Boston & Maine	67½	67½	67½
N. Y. N. H. & H.	88⅝	88⅜	88⅝

TELEPHONES.

American	131⅛	131⅛	131⅛

MISCELLANEOUS.

*United Fruit	117⅜	117⅛	117⅛

MINING STOCKS.

Arizona Commer	4⅝	4⅝	4⅝
Calumet & Arizona	67½	67½	67½
Granby	23¾	23¾	24
Mohawk	44	44	44
Old Dominion	53	53	53

UNLISTED SECURITIES.

Alaska Gold	23⅜	23⅜	23⅜
Amalgamated	76¼	76	76¼
Am. Zinc	29	29	29
Butte & Superior	38⅜	37	38¼
Chino	41⅜	41⅜	41⅜
Pond Creek	22½	22½	23
Swift & Co.	105⅛	105	105

*Ex-dividend.

NEW YORK STOCKS.

Following is the range of prices to 11:15 for leading New York stocks:

RAILROADS.

	High.	Low.	11:15
Canadian Pac	232⅝	232¼	232⅝
Ches. & Ohio	66⅛	66	66⅛
Chic., M. & St. P.	100⅝	100¼	100⅝
Erie	29⅛	28⅞	29
Erie 1st pf	46	46	46
Gt. Northern pf	127¼	127¼	127¼
Int. Mercntle	15¾	15½	15¾
Int. Met. pf	61⅜	61⅛	61½
Missouri Pac	28⅜	28⅛	28⅜
N. Y. Central	96⅞	96⅝	96⅞
N. Y., N. H. & H.	88⅝	88⅜	88⅝
N. Y. Out. & W.	30¾	30½	30¾
Norfolk & West	105⅛	105¼	105⅛
Pennsylvania	112⅝	112⅜	112⅝
Reading	168¾	167⅞	168¾
Southern Pac.	91⅜	91⅛	91⅜
Third Avenue	39⅝	39⅝	39⅝
Union Pacific	159⅝	158⅝	159⅝

INDUSTRIALS AND MISCELLANEOUS.

Amal. Copper	70⅝	70¼	70⅝
Alaska Gold	23⅝	23⅜	23⅝
Am. Cotton Oil	47¼	47¼	47¼
Am. Locomotive	32	32	32
Am. Sm. & R.	66¾	66¼	66⅝
Am. Sm. Sec. pf	26⅝	26½	26⅝
Am. Sug.	33⅜	32⅞	33⅜
Anaconda Copper	37⅜	37⅛	37⅜
Chino	41⅝	41⅜	41⅝
Cal Petroleum	14⅝	14⅜	14⅝
Mex Petroleum	69¼	69¼	69¼
Northern Ore	37½	36¾	37½
People's Gas	128¼	126	127
U. S. Rubber	64	63⅝	64
U. S. Steel	63¼	62⅝	63⅛
Utah Copper	52⅝	52⅛	52⅝

BOSTON CURB.

Following is the range of prices to 11:15 for leading Curb stocks:

QUALIFIED LIST.

	High.	Low.	11:15.
Boston Elev	67½	67½	67½
Cameron	1 9-16	1⅜	1⅜
Paris Daly	2	2	2
Pint National	3 5-16	3 5-16	3 5-16
Goldfield Con.	2	1⅞	1⅞
Tonopah	1⅞	1⅞	1⅞

UNQUALIFIED LIST.

Nev. Douglas	2 5-16	2 5-16	2 5-16
Smoky Devil	1	1	1

Solon Spends Night in Front Vestibule

Doolittle of Kansas Says He Did Not Rest Inside or Out of Home.

WASHINGTON, Sept. 26.—"Where did I sleep? Is my query to Congressman Dudley Doolittle of Kansas, who spent the night in the vestibule of his residence.

There had been a thorough housecleaning in the Doolittle home, so shortly after he went to bed he decided to take a room in a hotel.

Mr. Doolittle made his way downstairs and entered the vestibule at his front door. Forgetting that he had no key to the outside door, he snapped the lock on the inside door and was locked in. There he remained till morning, when he was released by members of his family. Now he says, while he did not sleep inside his home, he did not sleep outside.

Penfield Received by Austrian Ruler

VIENNA, Sept. 26.—Frederick C. Penfield, new U. S. Ambassador to Austria, was received in special audience today by Emperor Francis Joseph.

Black Fox Companies

On Prime Edward Island are making enormous profits on invested capital. We are offering a special issue of stock at par. These companies are authorized under a contract with one of the National Banks of Boston, to pay a dividend of not less than twenty per cent. the coming year. The banks of Massachusetts may safely invest in the Island and investigation this industry under the United States Government Reports, sent free upon request.

St. Georges Bay Fur Company
No. 80 Journal Building.
No. 262 Washington Street,
Boston, Mass.

BLACK FOX S
Are selling in Official Par Shares system On a paid average dividend of 250 per cent. on capital invested. Shares authorized under a contract with one of the National Banks of Boston, to pay a dividend of not less than twenty per cent. the coming year. The banks of Massachusetts may safely invest in the Island and investigation this industry under the United States Government Reports, sent free upon request.
ST. GEORGES BAY FUR COMPANY
No. 80 Journal Building.
No. 262 Washington Street,
Boston, Mass.

Island Creek Coal Company
PREFERRED STOCK DIVIDEND.
The Directors of the Island Creek Coal Company have declared the regular quarterly dividend of $1.50 per share upon the preferred capital stock of this company, payable October 1, 1913, to preferred stockholders of record at the close of business Sept. 24, 1913.
F. W. BATCHELDER, Treasurer.

Theatres.

BOSTON Evenings at 8. Mat. Sat. 2.
LAST WEEK.
Best Seats $1.00—No Higher
THE COURTIN' Opera
Musical Version of Quincy Adams Sawyer's Brilliant Cast and Co. of 50
NEXT WEEK
The Liebler Co. $100,000 Company Play to "The Garden Of Allah"
JOSEPH AND HIS BRETHREN
Cast Headed by James O'Neill, Brandon Tynan, Pauline Frederick, 13 Scenes, Musical Piece, Herds of Camels, Horses, Oxen, Asses, Donkeys, etc.
PRICES, 25c to $1.50
Mail Orders with Remittances Now. Box Office Sale 9:00 A. M. today.

COLONIAL NIGHTS AT 8. Last Mat. Tomorrow at 2
LAST 3 TIMES
KLAW & ERLANGER Present
A NEW MUSICAL MELODY
THE MERRY MARTYR
With Maclyn Arbuckle as the Governor
NEXT MONDAY—SEATS SELLING
GEO. M. COHAN and COMPANY
In the New Musical Comedy Play
"BROADWAY JONES"
Prices 1.00, 1.50, .75, .50. Mail orders promptly filled

B. F. KEITH'S THEATRE
First Vaudeville Appearance
FRITZI SCHEFF
The Brilliant Star of Comic Opera
MADDEN & FITZPATRICK
Carl Eugene Troupe John F. Murray
6—All-Star Vaudeville Acts—6
Twice Daily at 2 and 7:45

MAJESTIC McINTYRE & HEATH
Tonight at 8:15
Last 3 Times
In the Big Joyous Musical Success
THE HAM TREE
With the World's Greatest Dancing Comedy Team
Prices 25c to $1.50. Mail Orders Now.
NEXT WEEK—SEATS NOW
THE FIVE FRANKFORTERS
With Chantelle Comedy and N. Y. Cast

TREMONT TEMPLE
Les MISERABLES
Twice Daily, 2 and 8—Popular Prices

HOLLIS Mats. Wed. & Sat. 2
Evenings 8
JULIA SANDERSON
In a Bay of Sunshine
In the Ballad Musical Comedy
THE SUNSHINE MAID
With Joseph Cawthorn and 200 More

LOEW'S ORPHEUM
CONTINUOUS VAUDEVILLE
Anniversary Week
PRICES 10-15-25

GLOBE 10 A.M.—10:40 P.M.
10—15—25
TWENTY FEATURES VAUDEVILLE
All Vaudeville 1:50—4:00—7:50—10:30

GAIETY BURLESQUE VAUDEVILLE
With Ed. "Sec" Reeves
AL. REEVES BIG SHOW

GRAND OPERA HOUSE Sunshine Burlesquers
Matinee Daily.
Amateurs Tonight.
GET THE HOOK

WALDRON'S CASINO
Manager Street
Near Tremont Row
CRACKERJACKS BURLESQUERS

HOWARD CARL MORRIS,
Oklahoma Wild Boys and Indiana Bronco Burlesque
Something doing 5 till 11.

Theatres.

Du Pont Of Paris
RESTAURATEUR
40 West, Cor. Tremont St.
Just back from Paris, and I have brought home some secret cooking and new ideas—all for your greater enjoyment and satisfaction.
LUNCHEON 11-3
DINNER A LA CARTE
OR TABLE D'HOTE
WITH MUSIC 5-8 P. M.

TREMONT THEATRE LAST 3 TIMES
Tonight at 8. Last Mat. Tom. at 2
A GENUINE TRIUMPH!
HER HIGHNESS LITTLE With Charming, Bewitching MIZZI HAJOS
Next MONDAY, Seats NOW
ZIEGFELD FOLLIES
150 STARS IN THE CAST—150

SHUBERT EVENINGS AT 8
Wed. & Sat. Matinees at 2.
"Remarkable for charming music and gorgeous production."
—Herald
OPERETTA SUCCESS
THE PURPLE ROAD
With ADELE VALLI And New York Cast

PLYMOUTH MAY IRWIN Tel. Oxford 2080. Evs. 8:15 Mat. Tomorrow 2:15
IN WIDOW BRADY
Musical Farce
Last 3 Times
NEXT MONDAY—SEATS NOW
GEORGE ARLISS in DISRAELI
The Greatest Play in Years
Engagement 4 Weeks Only

PARK 2d Week. Evs. 8:10. Mats. Wed. & Sat. 2:10. 50c to $1.50
Still Boston's Biggest Thrill!
Charles Frohman Presents
The Conspiracy
A POLICE-DETECTIVE COMEDY

CASTLE SQ. Daily at 2 and 8:10
Last Performances
The Ninety and Nine
Prices 15c, 25c, 50c, 75c
Down Town Ticket Office—15 Winter St.
NEXT WEEK—"A Soldier's Oath"

LOEW'S ST. JAMES THEATRE
Continuous Vaudeville 1 to 11
SELECT PHOTO PLAYS
Direction Nathaniel Sack
Loew's Moving Picture Weekly

Amusements.

BASEBALL
TODAY AT 3 O'CLOCK
RED SOX
vs.
PHILADELPHIA
Fenway Park
Tickets Now on Sale at WRIGHT & DITSON'S, 344 Washington St.

Real Estate—Miscellaneous.

WHY NOT MOVE TO REFINED WATERTOWN
FOR SALE AT COST
Only 15 minutes to Park St., Boston. 4 have now under construction 11 2-family houses; plans drawn to meet the present-day requirements; the architect's problem; make homework a pleasure, and give to each flat an air of exclusiveness only to be found in single houses; plenty of sunlight, fine view, flats of 5, 6, 7 and 8 rooms, all modern improvements, steam heat, gas and electric lights, shades, screens, awnings; owner on premises Saturday afternoon and all day Sunday. Take Newton-Watertown car to Harvard Sq. Subway Station, get off at Bigelow Av., houses on line of Lloyd Rd. Ask for MR. PALMER or MR. HUNT, of Somerville.

Garden Acres
Boston's New Suburb
One-Acre ChickenFarms
$49
$5 DOWN Free Excursions
$1 WEEKLY SUNDAYS 12:20 SATURDAYS
From Track 10, North Station. See Agents Wearing Red Ribbon Badges.
This is a fine tract of land, only 15 miles from Boston, right on the electric line, and in fertile, gravelly soil for chicken farms; some of it has a fine view of the ocean, and we are assured that this is the greatest sale ground for chicken farms ever offered in Boston.
SEE JOHN HUNTOON, 1120 Old South Bldg., 294 Washington St., Boston.

Real Estate Auctions.
$1.00
will start you toward your own home at our sale TODAY or TOMORROW.
Auction Sale
of 150 Lots at
WEST END PARK
MALDEN
2 O'Clock,
TUESDAY, SEPT. 30,
HEAD OF HAWTHORNE ST.
$1.00 at Sale—$1.00 Per Week
G. A. McCormack
"If on Earth, Then a Rise of It"
Forest Street, Medford
Tel. 2123

Brighton Lots
AT AUCTION
ON EASY TERMS,
20 BUILDING LOTS containing 4,000 square feet each will be sold at public auction, one at a time, commencing Saturday, Sept. 27, at 2:30 p.m., and continuing Sept. 29 and Oct. 2 at 2 p.m.; the lots are situated on Glenvale Rd., Glenvale Terrace and Glenvale Av., Brighton, and are within a few minutes' walk, or to get these lots any car will stop at Glenvale Av. Take Cambridge car from Central sq., Cambridge, get off at Winship Sq., walk down Winship st. to Glenvale Av. Plans at hand and proceeds through; Colonial rd. to Glenvale Av. Take Brighton car to Glenvale Av., Go to state st.
PUBLIC AUCTION.
Must Be Sold to Settle Estate.
FOUR LOTS of land on the premises, corner of Clifford and Canterbury streets, Mt. Hope Cemetery, Roslindale, TUESDAY, Sept. 30, at 2:30 p.m.
JORDAN, 50 Court st.

Real Estate—Somerville.
SINGLE HOUSE AND GARAGE.
Somerville, at some price; house has latest new improvements; garage for automobile; will be sold at a sacrifice. Inquire on the premises, Kew 9042 Broadway, Somerville.

Real Estate—Somerville.
FOR SALE—Modern house, all improvements, all rented to good tenants; price $6,000; will exchange for property in Boston. Price $5,800; down, balance on easy terms. 1097 Broadway, Somerville, near Bond st.; take Bond st. car.

Real Estate—Wakefield
EASY TERMS.
COZY 5-room house, 7 acres rich, level land; barn, chicken house, etc.; 1 mile to school; horse, grazes; rare chance for lumber; one acre cleared; price $2,000; terms easy. Apply 1162 LANG, Reading, Mass., op. car.; or seen Sunday.

Real Estate—Wellesley.
LUMBER FREE for buildings if you are alive, and want good recreation without delay; fine tract of land, 10 minutes' walk from Wellesley sq.; will be worth more immediate consideration, $1,226. Brooks.

Real Estate—West Roxbury.
CHARLES RIVER—Near West Roxbury. 5c fare; 2 choice lots $450 for both; $10 down, $10 a month. 38 St. Botolph st., Boston.

Real Estate—Wollaston.
$2,300 NEW HOUSE, 6 rooms and bath, every modern convenience; beautiful situation; see owner on premises, 1 Lincoln st., Wollaston; no agents; no commission; $150 lower, 4 rooms $417; also 5 rooms $1,000; 6 rooms $1,300; 161 Devonshire st., room 606; residence 105 Brook st., Wollaston; phone 1000.

Real Estate—West Newton.
$2,300 TO $4,500 SINGLE HOUSES.
We will put you a 6, 7 room single house on your own lot, or we will sell you one of 10 houses now under way with every modern improvement, and you can arrange the payments to suit you; we will arrange to buy your land and sell for cash, or build on your land and sell for cash, or build on your land and take a mortgage for part; we have to build; take Auburndale car from Park st., Boston, to West Newton, get off at Highland st., walk down to 1599 Washington st., opposite Highland st., or take Newton-Watertown car to West Newton, get off at Highland st.

Real Estate—West Somerville.
NEW 2-family house, bungalow style, every modern convenience; beautiful situation; on the boulevard; Somerville street, strictly American family only; price $5,800, $500 cash. SICKLE & MUNSON.

NEW corner connect block, 4 stores, 4 tenements, all improvements; West Somerville; price $20,000; $5,000 cash. SICKLE & MUNSON.

NEW 2-family house of 12 rooms, bungalow style, every modern convenience; in West Somerville; price $10,000; $2,000 cash. SICKLE & MUNSON.

NEW corner 2-family house, bungalow style; every modern convenience; location; price $5,600; $1,000 cash. SICKLE & MUNSON, 1099 Broadway, Tenn sq., West Somerville; tel. Somerville 1000.

Real Estate Exchange.
YOU WANT a small city lot and get a new one, say with 6 rooms, you want to see me; you have a lot and want to build; you want to exchange for a new 2-apt. house in Dorchester, Roxbury or Jamaica Plain; you want to buy a house; you want to sell; you want to exchange; CORBETT, 732 Dudley st., Upham's Corner; telephone 1431 Dorchester.

BUYERS interested; say buy, sell, exchange or lease; see FENWAY, Boston; we make long distance offers.

Real Estate Wanted.
WANTED—House, half acre or more, $5, fare, under $3,000. 67 217, Boston American.

Real Estate Mortgages.
FUNDS for first mortgages. M. C. ROGERS, 60 State st.

$1,500 2½% MTGE. wanted at 12%, also $1,250 at 10%. SECURITY, P. O. box 1997, Boston.

Apartments—Allston.
ALLSTON APARTMENTS—Beautiful apartments, 4 and 5 rooms, tiled baths, open plumbing and shower baths, electric elevator, steam heat and hot water supply, janitor service, all latest improvements, in new buildings, 1291-1295 Commonwealth av., Allston, corner of Harvard and Lake sts., Commonwealth av. or Norumbega park cars.

Apartments—Beacon St.
BEACON-ST. APTS.
4 TO 7 ROOMS, bath, reception rooms, steam heat, elec. lt., hot water, high class tenants; unexcelled rents, rents moderate. For information call on owner, CHARLES J. JOHNSTON, 1071 Beacon st., Brookline, near Washington sq.; tel. Brook. 4416, or evenings, Roz. 868.

Apartments—Everett.
EVERETT—7 rooms, bath, all improvements, hard finish, reasonable rent. Inquire 7, J. MAHAN, 846 Washington st., Boston.

Apartments—Back Bay.
The Van Cortland
520 BEACON STREET,
Near Mass. Av.
A few suites to rent in this high class apartment hotel for those seeking an exclusive home in the very best section of Boston. Each suite consists of 4 rooms, bath and reception room.
Suites facing Charles river and Beacon street. Every possible improvement. Elevator, vacuum cleaning, shower baths, switch board or private telephone, matron, maid service if desired.
You are cordially invited to inspect these suites. Attendant on premises from 9 to 5 daily or any hour by appointment.
BACK BAY—Suites of 2 and 3 rooms with bath and kitchenette, steam heat, continuous hot water; rents $22 to $32. Apply 1 Newbury st. No. 2 Ivy st., or ARTHUR T. HILLS, 70 Kilby st.
HUNTINGTON AV., 602—Cor. Huntington sq. Very choice 5 room suites, with kitchenette, $35 per month; 15 minutes to Park st. Apply on premises, Supt. 10 to 12.
NEW SUITES—1 and 2 rms. with kitchenettes, private baths, rents $8 per week; furniture for sale if desired. F. E. RICHARDSON, 538D Tremont st.
BACK BAY, 146 Hemenway st.—5-room suite, $35; 6 rooms, $40; all conveniences. Janitor service. Apply 1 Newbury st., South bldg., tel. B. B. 4094.
FURNISHED 3-room suite; other rooms if desired. Apply WM. V. EIERSEBIRD, 119 Huntington av.
NEWBURY ST., 352—Near Fenway, elegantly furnished suite, 3 rooms, bath. B. B. 3694.
WORTHINGTON ST., 45—Cor. Huntington av., suite, 6 rm. sunny suite; convenient to shops and colleges, continuous h. w.; janr.; tel.
KELLEY, 30 Newbury st.—Fine class suites, for or unfur., from 1 to 8 rooms.
BELVIDERE ST., 30—Suite 1; 4 rooms and bath, $20 per month.
HUNTINGTON AV., 116—Suite 4; parlor and kitchen, $27 and $5.25 extra.
WESTLAND AV., 18—Suite 65; room, alcove kitchenette and bath; furnished or unfurnished.

Apartments—Brookline.
Brand New Suites
1299 BEACON ST.
SUITES of 3, 4, 5 and 6 rooms, beautifully finished, every possible modern improvement, elevator service, janitor service, hot water, janitor service, front and rear entrances, hardwood floors throughout, gas lights, gas ranges, set tubs, awnings, screens, shades, refrigerators, rents $25 to $50 per month. To see, apply Owner, 1299 Beacon st., Cor. Coolidge Corner, Brookline, Mass. Free automobile service.

BROOKLINE
298 WINTHROP RD.—Cor. Beacon st., 2 and 3 rooms, bath, with all modern improvements; $18 to $35 per month; cafe in building.
NEW 4-ROOM SUITE.
BRAND new 4-room suite; every possible modern convenience; steam heat; sunlight; sunbonnet bay window, front and rear piazzas, janitor service; $30 per month. 1 Winthrop Sq.
BROOKLINE APARTMENTS—203 Beacon st., 6-7 and 8 rooms each; sunny location and fine surroundings; $50 to $75 per month.
CHESHOLM, tailor, 1099 Beacon st., or Janitor, Winthrop Sq.; tel. con.; reserved car to Winthrop Sq.

Apartments—Cambridge.
4-5 AND 7-ROOM APTS., front and back piazzas, hot water heat, refrigerators, gas ranges, very nice and quiet neighborhood, near Harvard Sq. HARMAN BROS., 979 Massachusetts av., Central sq., Cambridge.
CAMBRIDGE—Sun. and apartments with all modern conveniences, at Mt. Auburn and Story sts., Cambridge; Harvard sq., car to Mt. Auburn and Hilliard sts., opposite Harvard sq. Apply Janitor, Cambridge 3585-W.

Apartments—Dorchester.
APARTMENTS—4 to 8 rooms, all improvements, from $18 to $30 per month; some overlooking Franklin park in Dorchester. Apply J. HUBERT TURNER, 17 North Munroe terrace.
NEAR Codman sq., Dorchester—Nice suite 6 rooms, bath; $ 3 2-apt house, all improvements, good neighborhood, rent $22. Apply 12 Winthrop st., Dorchester, Tel. 3228-M.
DORCHESTER—St. Codman sq.; sunny 5-room flats, tiled baths, electrics, 5 min. steam; 20 min. Sunday. Inquire 41 Whitfield st.
GIBSON ST., 30—Sunny 5-rm. suite; imps., near steam and electric cars; adults, $28. Tel. 1696 M. 2-apt. 7-8 rms., $30 and $35. Tel. 1696 M.
MATTAPAN SQ.—11 Whitney park; 4 rooms, bath, furnace, piazza, in 2-apt. house, reasonable rent; adults.
Dell—Large lot of two and three fam.; rent $15 to $25 per month. Apply 1 st. Dor.
DORCHESTER—87 Everett st., 5 rooms, all mod. imps.; $20 month. Inquire on premises.
DORCHESTER—4 rms.; new, $16. PARK REALTY CO., 22 Pearl st.; tel. 224S.

Apartments—Medford.
MEDFORD HILLSIDE—11 Dearborn st., lower 5-room flat in 5-family house; all improvements; rent $20 month; tel. Camb. 3976-W.

Apartments—Revere.
REVERE—4 rooms, bath, set tubs, set range, hardwood floors, $16. 1 Bell st., Revere.

Apartments—Roxbury.
ROXBURY APARTMENTS
6 and 7 rooms, heated, $23 to $40.
5 and 6 rooms, heated, $20 to $30.
5 and 6 rooms suites, all imps., $15 to $25.
4 and 5 rooms suites, all imps., $12 to $15.
Houses of every description; precisely every kind wanted. Herbert E. Hall Co., rated, 45 Kilby st. See KEENE'S Wonderful Lists, 300 Washington st., Newton.
Roxbury—4-5 rms. all imps., ..$16-17-18-20
Roxbury—7 rms., steam ht., ..$25
Roxbury—5-6 rooms, steam ht., ..23-25
Roxbury—6 rooms, all imps., ..30
JAMES A. FRAZER, 207 Dudley st., Roxbury; tel. 1100 Roxbury; rooms, ranges, etc., $2.50 week; for colored tenants several suites, $12 to $18 month; suites have been repaired and are ready for occupancy; 5 rms., $15 month; 6 rms., $16 month; 7 rms., $18 month; suites have been repaired and are ready for occupancy; 5 rms., $15 month; 6 rms., $16 month; 7 rms., $18 month; 8 rms., $20 month; 9 rms., $22 month; 10 rms., $24 month; 11 rms., $26 month; 12 rms., $28 month; 13 rms., $30 month; 14 rms., $32 month; 15 rms., $34 month; 16 rms., $36 month; 17 rms., $38 month; 18 rms., $40 month; 19 rms., $42 month; 20 rms., $44 month; 21 rms., $46 month; 22 rms., $48 month; 23 rms., $50 month; 24 rms., $52 month; 25 rms., $54 month; 26 rms., $56 month; 27 rms., $58 month; 28 rms., $60 month; 29 rms., $62 month; 30 rms., $64 month; 31 rms., $66 month; 32 rms., $68 month; 33 rms., $70 month; 34 rms., $72 month; 35 rms., $74 month; 36 rms., $76 month; 37 rms., $78 month; 38 rms., $80 month; 39 rms., $82 month; 40 rms., $84 month; 41 rms., $86 month; 42 rms., $88 month; 43 rms., $90 month; 44 rms., $92 month; 45 rms., $94 month; 46 rms., $96 month; 47 rms., $98 month; 48 rms., $100 month; 49 rms., $102 month; 50 rms., $104 month; 51 rms., $106 month; 52 rms., $108 month; 53 rms., $110 month; 54 rms., $112 month; 55 rms., $114 month; 56 rms., $116 month; 57 rms., $118 month; 58 rms., $120 month; 59 rms., $122 month; 60 rms., $124 month; 61 rms., $126 month; 62 rms., $128 month; 63 rms., $130 month; 64 rms., $132 month; 65 rms., $134 month; 66 rms., $136 month; 67 rms., $138 month; 68 rms., $140 month; 69 rms., $142 month; 70 rms., $144 month; 71 rms., $146 month; 72 rms., $148 month; 73 rms., $150 month; 74 rms., $152 month; 75 rms., $154 month; 76 rms., $156 month; 77 rms., $158 month; 78 rms., $160 month; 79 rms., $162 month; 80 rms., $164 month; 81 rms., $166 month; 82 rms., $168 month; 83 rms., $170 month; 84 rms., $172 month; 85 rms., $174 month; 86 rms., $176 month; 87 rms., $178 month; 88 rms., $180 month; 89 rms., $182 month; 90 rms., $184 month; 91 rms., $186 month; 92 rms., $188 month; 93 rms., $190 month; 94 rms., $192 month; 95 rms., $194 month; 96 rms., $196 month; 97 rms., $198 month; 98 rms., $200 month; 99 rms., $202 month; 100 rms., $204 month; 101 rms., $206 month; 102 rms., $208 month; 103 rms., $210 month; 104 rms., $212 month; 105 rms., $214 month; 106 rms., $216 month; 107 rms., $218 month; 108 rms., $220 month; 109 rms., $222 month; 110 rms., $224 month; 111 rms., $226 month; 112 rms., $228 month; 113 rms., $230 month; 114 rms., $232 month; 115 rms., $234 month; 116 rms., $236 month; 117 rms., $238 month; 118 rms., $240 month; 119 rms., $242 month; 120 rms., $244 month; 121 rms., $246 month; 122 rms., $248 month; 123 rms., $250 month; 124 rms., $252 month; 125 rms., $254 month; 126 rms., $256 month; 127 rms., $258 month; 128 rms., $260 month; 129 rms., $262 month; 130 rms., $264 month; 131 rms., $266 month; 132 rms., $268 month; 133 rms., $270 month; 134 rms., $272 month; 135 rms., $274 month; 136 rms., $276 month; 137 rms., $278 month; 138 rms., $280 month; 139 rms., $282 month; 140 rms., $284 month; 141 rms., $286 month; 142 rms., $288 month; 143 rms., $290 month; 144 rms., $292 month; 145 rms., $294 month; 146 rms., $296 month; 147 rms., $298 month; 148 rms., $300 month; 149 rms., $302 month; 150 rms., $304 month; 151 rms., $306 month; 152 rms., $308 month; 153 rms., $310 month; 154 rms., $312 month; 155 rms., $314 month; 156 rms., $316 month; 157 rms., $318 month; 158 rms., $320 month; 159 rms., $322 month; 160 rms., $324 month; 161 rms., $326 month; 162 rms., $328 month; 163 rms., $330 month; 164 rms., $332 month; 165 rms., $334 month; 166 rms., $336 month; 167 rms., $338 month; 168 rms., $340 month; 169 rms., $342 month; 170 rms., $344 month; 171 rms., $346 month; 172 rms., $348 month; 173 rms., $350 month; 174 rms., $352 month; 175 rms., $354 month; 176 rms., $356 month; 177 rms., $358 month; 178 rms., $360 month; 179 rms., $362 month; 180 rms., $364 month; 181 rms., $366 month; 182 rms., $368 month; 183 rms., $370 month; 184 rms., $372 month; 185 rms., $374 month; 186 rms., $376 month; 187 rms., $378 month; 188 rms., $380 month; 189 rms., $382 month; 190 rms., $384 month; 191 rms., $386 month; 192 rms., $388 month; 193 rms., $390 month; 194 rms., $392 month; 195 rms., $394 month; 196 rms., $396 month; 197 rms., $398 month; 198 rms., $400 month; 199 rms., $402 month; 200 rms., $404 month; 201 rms., $406 month; 202 rms., $408 month; 203 rms., $410 month; 204 rms., $412 month; 205 rms., $414 month; 206 rms., $416 month; 207 rms., $418 month; 208 rms., $420 month; 209 rms., $422 month; 210 rms., $424 month; 211 rms., $426 month; 212 rms., $428 month; 213 rms., $430 month; 214 rms., $432 month; 215 rms., $434 month; 216 rms., $436 month; 217 rms., $438 month; 218 rms., $440 month; 219 rms., $442 month; 220 rms., $444 month; 221 rms., $446 month; 222 rms., $448 month; 223 rms., $450 month; 224 rms., $452 month; 225 rms., $454 month; 226 rms., $456 month; 227 rms., $458 month; 228 rms., $460 month; 229 rms., $462 month; 230 rms., $464 month; 231 rms., $466 month; 232 rms., $468 month; 233 rms., $470 month; 234 rms., $472 month; 235 rms., $474 month; 236 rms., $476 month; 237 rms., $478 month; 238 rms., $480 month; 239 rms., $482 month; 240 rms., $484 month; 241 rms., $486 month; 242 rms., $488 month; 243 rms., $490 month; 244 rms., $492 month; 245 rms., $494 month; 246 rms., $496 month; 247 rms., $498 month; 248 rms., $500 month; 249 rms., $502 month; 250 rms., $504 month; 251 rms., $506 month; 252 rms., $508 month; 253 rms., $510 month; 254 rms., $512 month; 255 rms., $514 month; 256 rms., $516 month; 257 rms., $518 month; 258 rms., $520 month; 259 rms., $522 month; 260 rms., $524 month; 261 rms., $526 month; 262 rms., $528 month; 263 rms., $530 month; 264 rms., $532 month; 265 rms., $534 month; 266 rms., $536 month; 267 rms., $538 month; 268 rms., $540 month; 269 rms., $542 month; 270 rms., $544 month; 271 rms., $546 month; 272 rms., $548 month; 273 rms., $550 month; 274 rms., $552 month; 275 rms., $554 month; 276 rms., $556 month; 277 rms., $558 month; 278 rms., $560 month; 279 rms., $562 month; 280 rms., $564 month; 281 rms., $566 month; 282 rms., $568 month; 283 rms., $570 month; 284 rms., $572 month; 285 rms., $574 month; 286 rms., $576 month; 287 rms., $578 month; 288 rms., $580 month; 289 rms., $582 month; 290 rms., $584 month; 291 rms., $586 month; 292 rms., $588 month; 293 rms., $590 month; 294 rms., $592 month; 295 rms., $594 month; 296 rms., $596 month; 297 rms., $598 month; 298 rms., $600 month; 299 rms., $602 month; 300 rms., $604 month; 301 rms., $606 month; 302 rms., $608 month; 303 rms., $610 month; 304 rms., $612 month; 305 rms., $614 month; 306 rms., $616 month; 307 rms., $618 month; 308 rms., $620 month; 309 rms., $622 month; 310 rms., $624 month; 311 rms., $626 month; 312 rms., $628 month; 313 rms., $630 month; 314 rms., $632 month; 315 rms., $634 month; 316 rms., $636 month; 317 rms., $638 month; 318 rms., $640 month; 319 rms., $642 month; 320 rms., $644 month; 321 rms., $646 month; 322 rms., $648 month; 323 rms., $650 month; 324 rms., $652

Male Help Wanted. Female Help Wanted

SHEPARD NORWELL COMPANY

WE ARE NOW ENGAGING

Extra Salesmen and Saleswomen, Packers, Examiners and Messengers

FOR OUR GREAT

48th ANNIVERSARY SALE

TO BE HELD WEEK COMMENCING

MONDAY, OCT. 6th

As this will be one of the greatest value-giving sales ever held in Boston we shall require the services of approximately 500 additional Salesmen and Saleswomen; also about 200 additional Examiners and Messengers, Girls, Cashiers, etc. Opportunities are open for competent people in every department. Attention of all interested persons is called to the fact that a very large number of our very best sales-persons have been chosen from the extra help reporting for these sales.

Apply Up to 10 A. M. and After 4 P. M., Any Day. Superintendent

---

WEAVERS WANTED.

WEAVERS on Crompton & Knowles Loom; two years' experience required. SOMERSET WORSTED MILLS, East Madison, Maine; Skowhegan, 35 miles.

Wages, Room, Board, Railroad Ticket

FURNISHED by some of "91 Different Co-operative Propositions" made working into and learning automobiles, barbering, printing, shirt painting, steamfitting, plastering, etc. Write for booklet. Washington st., Boston; ALDIS OWEN Halle.

12 AUTO DRIVING LESSONS, $10.

CARS TO LET for highway tests. MR. KIRD, formerly instructor Y. M. C. A. Auto School, 44 Winchester st., Dept. 1, Castle sq. and Columbus av.

Experienced Shirt Cutter

WANTED—Apply, at ROBERT PORTER'S, 110 Bedford st., Boston, Mass.

Designer & Pattern Maker

WANTED on ladies' waists. Apply to ROBERT PORTER, 110 Bedford st., Boston.

Lumbermen and Arctic Makers

WANTED at Beaver Falls, Cy.; must be experienced. Apply at 241 Congress st., Boston.

Agents and Canvassers.

AGENTS—Live agents wanted, no dead ones; our Fall leader sells easily; pays big money; gets repeat orders; sample free. J. J. F. FROST, Heat Woolboro, N. H.

AGENTS—The toughest fork, handiest article for lifting hot biscuits, meats, etc., one agent sells 68 in two hours, commission or paid, 25 cents. SPECIALTY CO., Box 287 Lynn, Mass.

EXPERIENCED book salesmen for high-class work, compensation liberal, duties pleasant and permanent. When stating experience and references. H. J. CRAIG, 210 Pearl st., Buffalo, N. Y.

MAKE your spare time profitable; we want agents everywhere for our new series of private sports and everyday cards; we offer every facility to agents to secure trade; 100 designs, 2 books free, commission 100 per cent; exclusive territory. For further particulars apply W. H. BLACKLOCK, 105 William st., Providence, R. I.

Furnished Rooms to Let.

MEN! ATTENTION!

37 WEST NEWTON ST.—The Gerald," best appointed, furnished bachelor apartments in Boston, every known convenience and comfort, private baths, continuous hot water, open plumbing, shower baths, electric fans, brass beds, accommodations, electricity, long distance telephone in every room; rates $3, $4, $5, $6, $7, $8 per week. Call and be convinced.

VISITORS TO BOSTON,

Take rooms at Hotel WATERSTON, JUST one hill from State House, corner of Bowdoin st. and Hancock pl., in heart of city; weekly rates, $3 to $6; day, single, 75c; suite of two rooms, $1 and $1.50; for two persons.

HOTEL ECHO 405, rear 21-25 Albion; 25 sunny rooms, bathing, writing desk, hot water; up $1; 2-6 cent. rms. for families. Tel. Tre. 2168.

WORKING MEN.

STEAM heated rms., running water; tourists accommodated; tel.; very rea.; 345 Shawmut av.

TO LET—Furnished, sunny rooms, steam heat, on car line, 6 minutes from Dudley St. Terminal; apply suite 6, 60 Adams st., corner of Dudley st.

LARGE front room, kitchenette and piano, nicely furnished, and other rooms, 141 Worcester st., Rm. 1.

NICELY furnished rooms to refined homes; business people and students accommodated; 24 plats. AYER REGISTRY, 163 Hemenway st., suite 15.

TO LET—1 and 2 furnished rms., with board. Apply at Reservoir Court Sale, 1862 Boston st., Brookline.

100 ROOMS—All parts city, housekeeping or otherwise, $1.50 per week. REGISTRY, 300 Shawmut av.; Tuxis, 1314-2

FOR RENT—1 furnished room, range, etc., $5.00 week. Inquire, 2384 Washington st., Apt. 3.

APPLETON ST., 96—Alcove room, 1 flight front; suite rooms, heated, gas, $4.50.

BACK BAY—3 connecting rooms, nicely furnished, with use of kitchen. Call after 5 p. m. 50 Falmouth st., suite 2.

BACK BAY—Belvidere st., suite 4; desirable room, roll-top desk, for business, college man.

BACK BAY—300 Huntington av., 1st, rooms, b. and c. water, steam heat, $3 up.

BEACON ST., 78—Sunny front and two connecting rooms, cook stove, quiet people.

BERKELEY ST., 62—S., and side rms., terms reasonable; private family; lodger; telephone con.

BERWICK PK., 10—Large, warm, sunny rms., single or tte., all con.; suitable for students; tel.

BERWICK PK., 24—2 nicely fur. parlors, single, double; tel.; 2 min. from water; $2; desirable.

CARVER ST., 20—2 nicely fur. front connecting rooms for light housekeeping; all conveniences.

CAZENOVE ST., 15—Of Columbia sq. near Back Bay Station; nicely furnished square room; all conveniences.

CAZENOVE ST., 18—Sc. front, $4, suitable for 3; side front, $2, baths, lmps.

CITY POINT—Private family will let room with use of kitchen to gentleman; reference. 76 Boston American.

COLUMBIA AV., 508—Neat square room, 2c. bathroom floor; tourists accommodated; tel. Tre. 2168.

COLUMBIA AV., 503—Nice furnished front room, light housekeeping; also side room; running water.

COLUMBUS AV., 301—For people visiting Boston, excellent rooms by the day or week.

COLUMBUS AV., 413—Up-to-date, nice large 4th and square room; all conveniences.

COLUMBUS AV., 631—Large front room, light housekeeping.

COLUMBUS AV., 653—Parlor, piano, $5.50; 841, S., bath, h. w. s.; also 2 nice, refined; 1005.

COLUMBUS AV., 806—Finely furnished front and back rooms; all conveniences.

COLUMBUS AV., 901—Very desirable, sunny front room, next to bay, all con.; suitable for 2.

COLUMBUS AV., 618—Suite 2, front square room, bay, and kitchenette; also single.

COLUMBUS AV., 277—Near Back Bay station, elegant furnished square room, running water, all conveniences; reasonable.

CONCORD SQ., 29—2 nicely furnished, sunny housekeeping rooms; gas, bath; reasonable. Tel.

CONCORD SQ., 13—Steam-heated front s. room with large kitchenette; steam-heated side room; rea.

CORTES ST., 8—1 min. from Castle Sq.; fur. side and front rooms; all conveniences; steam heat.

DARTMOUTH ST., 10—New m. apartments; new furnishings, steam heat; hot water; $2. Front room, $3.50; tel. water.

DARTMOUTH ST., 85—Near Back Bay station; nicely furnished square room, all conveniences; rea.

DORCHESTER—23 Alexander st.; desirable rms., 3 con.; h. w. h.; also 2; reasonable.

DOR.—Upham Corner; fur. rm. with kitchen, h. w. h.; Northwood, suite 5; tel. 2080-M.

DOVER ST., 40—Well furnished front room, bath floor; also side rooms; well heated.

DWIGHT ST., 54—Square room and side; hot and cold water.

EAST BOSTON—38 Lexington pl.; two square rooms for light housekeeping; all improvements, range, running water; one light up.

EAST BOSTON—56 Trenton st.; nicely furnished rooms, convenience; reasonable.

EAST NEWTON ST., 67—Furnished suite; bedroom, parlor, dining-room and den, piano; telephone; continuous hot water; use sunbeamian kitchen if desired; elevator; fine for doctor; next door to Homeopathic Hospital; side, bay front piazza rooms, kitchenette.

Furnished Rooms to Let.

FALMOUTH ST., 42—Two nicely furnished, sunny rooms, steam heat, hot, cold water, private family.

FALMOUTH ST., 82—Beautiful, well-furnished, sunny, large front room, bath; private family; reasonable; 2 minutes to car.

GREENWICH PK., 14—3 furnished rooms, street floor; light housekeeping; adults only.

GREEN ST., 85A—Sunny furnished rooms with a private family; all conveniences, $1.50 up.

GROTON ST., 8—Nicely furnished, sunny rooms, suitable for housekeeping; use of laundry; all conveniences.

HOLYOKE ST., 8—Nice furnished rooms, for man and, continuous hot and cold water; cricket.

HUNTINGTON AV., 98—Suite 41 two furnished connecting rooms, single or en suite; private family.

HUNTINGTON AV., 112—Suite 2; handsomely furnished rooms; $3 up; all conveniences; tel.

HUNTINGTON AV., 114—Suite 3; back room furnished, front parlor furnished, unfurnished; basement room $14.

JAMES ST., 2—Off E. Brookline st.; elegant furnished front suite; basement for light housekeeping.

JEFFERSON ST., 1—Near 325 Tremont st.; quiet, furnished side, sq.; light housekeeping.

ST. VERNON PL., 6—Near State House; large and small rooms, tourists accommodated.

NORTHAMPTON ST., 229-232—Nice furnished rooms; hot and cold water, heated; near Tremont st.; white.

NORTHAMPTON ST., 65—Suite 1, 2 square rooms, den and bedroom; steam heat, $4.50; front parlor.

PINCKNEY ST., 116—Nicely furnished corner square room, $4 and $5; all conveniences; side room.

PINCKNEY ST., 29½—Cor. room, fitted for light housekeeping; also single room; low rates.

REVERE ST., 68—2 or 3 connecting rooms, nicely furnished for light housekeeping; all conveniences; square room.

ROLLINS ST., 32—Newly furnished rooms; hot, cold water, warm, etc.; $1.00 up, new management.

ROLLINS ST., 17—Nicely furnished front parlor, front square room; hot and cold water; bath; $4.50.

ROLLINS ST., 9 AND 15—Comfortable rooms, $1 up; 25 square meals, $3.50. MRS JOHNSON.

ROXBURY—48 Mount Pleasant st.; steam heated rooms, with board, prices moderate, all conveniences; tel. 3582-J.

ROXBURY—145 Cedar st.; One good large front room for light housekeeping, $2; telephone.

ROXBURY—Corner steam-heated room; private family; bath floor; every modern convenience; business people preferred. X 320, Boston American.

ROXBURY—26 Linwood st.; nicely furnished, sunny room, connecting bath; reasonable to party.

ROXBURY—242 Blue Hill av., suite 2; a furnished front room with home privileges to gentleman.

ROXBURY—15 Cliff st., near Dudley Tre., fur. sunny rms., very desirable, 75c; adults.

ROXBURY—39 Moreland st.; nice rooms, furnished or unfurnished, hot water heat; light housekeeping if desired.

ROXBURY—Warren st., large front room, with alcove; also side room; heated; private family.

ROXBURY—204 Warren st.; furnished rooms, light housekeeping if desired; $2 to $3 a week; Dudley 1; 1065-W.

ROXBURY—127 Mt. Pleasant st.; nicely furnished front room; private family; reasonable.

ROXBURY—7 Haynes pl., off Warren, sunny, clean, furnished rooms, steam heat; breakfast, if desired.

ROXBURY—128 Brook av.; large alcove room, bath floor, other rooms; $3.50 and $4; 1 block from car.

ROXBURY—257 Warren st.; sq. rm., h. c. w., sq. rm. with kitchenette, h. c. w.; laundry priv.

ROXBURY—348 Blue Hill av.; fur. or unfur. heated st. rm., with kitchenette, con. bath.

ROXBURY—Dudley st., 2 nicely furnished rooms, for housekeeping; 2 cen. rms., also h. k. rm.; attic rms., cheap.

ROXBURY—509 Dudley st.; large housekeeping room; also side room, furnished; $1.25 to $3.

ROXBURY—2 Hogan pl.; 3 furnished rooms, light housekeeping, for man or lady.

ROXBURY—6 Regent st., near Dudley Tre.; cor. bay, single, $3.50.

ROXBURY—9 Walnut st.; near from st.; 2 rms., bath floor, $3; also single room, $1.50.

RUTLAND ST., 16—Front dining room, also connecting room, suitable for housekeeping; square and side rooms; laundry privileges.

RUTLAND SQ., 47—Large front room; also room with kitchenette for light housekeeping.

SHAWMUT AV., 441—Front square and side room to let; also parlor.

SOUTH RUSSELL ST., 19—Fur. square and side rooms, steam heat, hot and cold water.

SOUTH RUSSELL ST., 17—Two connecting rooms for (h. k.) other desirable sq. rooms $2.50, $3; 1 single, $1.50; running water, gas, bath; room, hot and cold water in each room.

TREMONT ST., 899—Handsomely furnished square, side rooms, back square, side connecting; also housekeeping; steam, hot water; tel.; housekeeping. Tel.

TREMONT ST., 634—Nestly fur. extra large room, one for L. & K., rooming h. c. water; also lodger.

TREMONT ST., 609—Steam heated, light housekeeping rooms, gas, bath; also other desirable privileges, $3.

TREMONT ST., 302—Front, sunny, top floor, h. k., $4; water, stove, $1.75; front side rooms, $3; kitchenette, $4; 610—Suite of 1, 2, 3 furnished rooms for housekeeping; also single, $3.

TREMONT ST., 332—And 20 Yarmouth st., nicely furnished, fur. rm.; h. c. w.; bath; tel.; $3.

UNION PK., 48—Nice, clean, well-furnished square and side rooms; reasonable.

UNION PARK ST., 2 and 4—Nicely furnished square rooms; $1.50 per week.

UNION PARK, 7—Nice square room, front, bathroom floor; hot and cold water; tel.

UNION PARK ST., 2 and 4—Nicely furnished square rooms, $1 up; all conveniences.

WARREN AV., 1—Handsomely furnished CORNER room, par., and bedroom; kitch. priv.; private, $5; con.; to respectable party; 1, h. k. rm., $2.50.

WARREN AV., 129—Nicely furnished rooms, light housekeeping allowed; reasonable.

WARREN AV., 127—Parlor, piano, $4.50; small square, housekeeping, $2. Front room, $3.50; tel. water.

WARREN AV., 77—Two nicely furnished front square rooms; all conveniences; side room.

WARREN AV., 154—Clean lodging house for gents; hall of 2 rooms, $1.50; single, $1.

WASHINGTON ST., 1070—Nicely furnished square room, bath, all conveniences, 1st floor; furnished suite with kitchenette.

WASHINGTON ST., 1357—Nicely furnished housekeeping rooms; $3.00; lodging rooms, $1.25-$1.50; near Tre. Tel. 2080-M.

W. BROOKLINE ST., 91—Two large connecting, with bath; also single; all conveniences; rooms, $2 and $3 week; quiet house.

WEST CANTON ST., 1—Square room and side; hot, nicely furnished rooms for housekeeping.

WEST CANTON ST., 137—Near Tremont; nicely furnished back parlor, all conveniences; square room and side room.

WEST CANTON ST., 164—Front parlor, square and side rooms, light housekeeping, $1.50 to $3.

WEST CANTON ST., 188—Clean, well-furnished square room, $3.50; side room, $1.50; tel.

WEST CONCORD ST., 128—2 large attractively furnished rooms, three windows each, all bathroom floor; is owner's home; hot water, well heated and quiet, $4 each; single or en suite; ref

Furnished Rooms to Let.

WEST CONCORD ST., 120—Two square rooms with large closets, running water, and modern conveniences.

WEST CONCORD ST., 110—Two connecting rooms for housekeeping, gas stove, running water, every convenience.

WEST CONCORD ST., 96—Two connecting rooms, light housekeeping; $2.75; other square, $2.

WEST CONCORD ST., 134—Newly furnished sq. room, large closet, low price this week. tf.

WEST ROXBURY—To let, two large newly furnished rooms, with private bath; connecting; also single room; all conveniences; 2469 Centre st.

WEST SPRINGFIELD ST., 167—Large, clean and sunny side back sq. room; tel.

WEST SPRINGFIELD ST., 211—Connecting rooms for light housekeeping, hot and cold water; also single room; $1.50 and $2 per week.

SPRINGFIELD ST., 1141—Newly furnished, elite suite; private; sq. rms., h. w. s., h.

WINTHROP HIGHLANDS—3 minutes all cars opposite City Hall; modern, well-furnished front parlor and bedroom; gentlemen only; terms reasonable; reduced rates for Winter; 2 minutes to train.

WORCESTER ST., 39—Desirable, sunny kitchen privilege; also front square room, all conveniences.

WORCESTER ST., 44—2-room suite, attractively furnished for housekeeping, range, sink, private bath; reasonable.

WORCESTER ST., 46—Front square room, hot and cold water; bay window here, light; single room, $3.

WORCESTER SQ., 30—Nicely furnished back parlor; also side room, hot and cold water; tel.

WORCESTER SQ., 31—Nicely furnished suite sq., side room, hot water heat; tel.

YARMOUTH PL., 4—Hotel Lenox, near Back Bay Station; furnished rooms, by day or week.

YARMOUTH ST., 28—Newly furnished front square room; back front parlor; all conveniences; $1.50 up.

Board and Rooms.

A YOUNG American mother with children at present home on Cape Cod would like to board after 2 o'clock, Mrs. H., 3360 Washington st., Jamaica Plain.

ATTRACTIVE square and side rooms, beautiful front parlor; also 2 connecting suite for light housekeeping. 5 Claremont Park.

DORCHESTER—20 Dunkirk av.; good home for elderly or invalid persons, kind care; terms reasonable.

Business Opportunities.

CAMBRIDGE RESTAURANT—Soda fountain, cigars and tobacco, full line of fixtures, stock, about $2,000 worth; rent, $30; long lease; reason, sickness; price $2,000, $1,500 cash. Apply H. BROWN, 100 Boylston st., room 710, tel. Oxford 1981.

HORSESHOEING BUSINESS FOR SALE—One of the best equipped shops in the State; is a good proposition; will stand the most rigid investigation; reason for selling, ill health. Apply to BOWEN BROS., 1057 Washington st., Brookline, Mass.

TO LET—3-story building, 35x45, with boiler, engine, elevator and electric lights, suitable for laundry or any manufacturing business; also stable and glass and concrete; Somerville. Address E. J. PARKER, Still River, Mass.

BUILT by doctor for sanitarium; don't miss this chance for splendid business location. Just right, plenty sunshine, etc.; owing to believing; plates cost $4,000. Write P. O. 1, Station F, Boston, Mass.

$250 VARIETY STORE—Cigars, tobacco, cigarettes, stationery, papers, candy, etc., handsome fixtures, cash register, etc.; 3 living rooms and store; rent only $150 down. HARPER, 259 Washington st.

FOR SALE—A small hotel doing a big business; will exchange for a good auto and a little cash; must clear $250 a month, will not put a penny in it; $225. 1215 Tremont st.

GROCERY and meat store doing $450 cash business; fine location; will sell or exchange for real estate in BROWN; 100 Boylston st., room 710; tel. Ox. 1981.

$225 VARIETY confectionery store, opposite new $125 down; bargain. PHINNEY, 2414 Washington st.

$5,000 BUYS LAUNDRY and land at Nantasket, great opportunity for man with capital. H. STEVENS, Nantasket Beach.

WANTED—A young man familiar with the real estate and insurance business to work on a commission basis. H 1206, Boston American.

REAL ESTATE, constitute and notary business to buy for cash or exchange for R. E. 62 Birch rd., Winthrop, Mass.

LODGING HOUSE, 11 rooms, all improvements, good location; price $250; sell or rent. 594 Tremont st.

WANTED—A partner with a few hundred dollars in good paying business. T 320, Boston American.

FOR SALE—Small grocery, variety and bakery, good location, near 3 schools; rent $7.50 per month; selling cheap. 47 444, Boston American.

FOR SALE—Lodging house, 12 rooms; rent $30; good business; selling; price $250. 1 Triolet st.

TAY $1 a week on watches, jewelry, diamonds in our recently opened credit dept. WILSON'S, Scollay sq., opposite City Hall.

COLLATERAL loan tickets, diamonds, old gold, s. r., tickets bought. KEEZER, 200 Tremont st.

Typewriters.

TYPEWRITERS RENTED

RENT, 4 months for $5 and up; sell; factory prices; guaranteed. $15 up. $25 up. WRITING MACHINE CO., Inc., 58 Boylston st., Boston.

RELIABLE Typewriters, $15 up; $5 cash, $3 monthly. Greatly reduced prices on rebuilts. THE OFFICE APPLIANCE CO., 12 State st.

TYPEWRITERS—All makes; lowest prices; catalog. L. J. PEABODY, 278 Devonshire st., near Summer.

Used Cars and Accessories.

AUTOS FOR HIRE, $10.00

PER DAY. GEN. AUTO, tel. Tremont 1220.

FOR HIRE, a seven passenger touring car, also driving lessons. Write or call Tremont 242, H. MURRAY, 10 Stoke st.

Bicycles and Motorcycles.

CLOSING OUT my motorcycles; a few of our bargains: Reading-Standard, 4 h. p., motor driven, $150; Reading-Standard, 4 h. p., 1912, $125; Yale 1912, $100; Harley-Davidson, 1912, $100; Harley-Davidson, 1911, $90. Call or write H. WALKER & CO., Danvers, Mass.

SALE on 50c tires, $3.98; bicycles $4 up. 156 Dover st., near "L" station.

Yachts, Boats and Engines.

WANTED—To purchase or will charter for two months, launch capable of carrying 20 or 25 people. Write, stating price, to Harbor Stores Wharf.

STORAGE, 500 a foot and upwards, new building; inside storage. WYMAN'S, 204 and 206 Fremont st.

SLOOP for sale. Apply to J. B. FARSAR, 79 Cedar st., Roxbury.

Wall Papers.

100,000 ROLLS

WALL PAPER

MUST be moved; send for samples, state to color; chance for property owner; also separate ceilings. F. E. CHICKERING & CO., 105 Friend st., Boston.

HAY STATE PAPERING & DECORATING CO., 1913 Washington st., Boston, Mass., solicits your patronage; all kinds of house painting, paper hanging and whitewashing, also plastering and glazing; reasonable prices.

Hatters.

Ladies' Felt and Beaver Hats

BLOCKED in latest style; men's soft and derby hats cleaned, dyed and trimmed; also a full line of furnishings. Call and see us. THE WEBSTER & WEIGHART & RICHMAN, 114 Summer st., Boston.

LADIES' felt and beaver hats made to order; also cleaning and repairing. KELLEY'S, 22 Province st., off School st., street floor.

Opticians.

ARE GLASSES INSURED YOUR AGAINST BREAKAGE?

IF NOT, WHY NOT?

No-Time glasses are insured against breakage and are only $1.00 per year. 2 Winter st.

NU-THOT EYE GLASS SHOP.

William D. Ward Building, 184 Washington st. Eyes examined under Massachusetts laws.

For Sale—Miscellaneous.

STEAM and water heaters, radiators, furnaces, boilers and restaurant, meat, and grocery tables, portable ovens, gas griddles, coffee mills, cash registers, stools, bar rail, counter, show counter, showcases. ALBEE'S, 53 Hanover st., Boston.

SHRUBS, trees, vines, perennials, hardy stock, roses 50c; mailed, D. ROSS, Westfield, Mass.

FIREWOOD—For sale, BENDLE & STODDARD, 203 Border st., E. Boston; tel. E. B. 67.

Live Stock.

FOR SALE—Registered Holstein bull, also four pure-bred grade cows, one fresh, two others in early Spring. Apply to D. H. KANE, log cabin, Sharon; tel. 122 Sharon; no dealers.

Billiards and Pool.

A CHOICE assortment of pool and billiard tables; all leading makes; low prices; easy terms. STANLEY, 36 Portland st.

Tours, Travel and Transportation.

EXCURSIONS TO NOVA SCOTIA AND THE PROVINCES

Including all points on Dominion Atlantic Ry., Halifax and Southwestern Ry. and Intercolonial Ry.

Special Low Fares

—BY—

YARMOUTH LINE

Until Tuesday, Sept. 30, inclusive. Tickets good returning 30 days from date of issue.

Steamships North Star and Prince Arthur leave Central Wharf, Boston, every day except Saturday, at 2 P. M. Tickets at Wharf Office, also Company's City Office, 192 Washington st., and at Tourist Offices.

BOSTON & YARMOUTH S. S. CO., LTD.

Dudley Management of

EASTERN S. S. CORPORATION

TO MAINE

Eastern Steamship Corporation

BOSTON TO

Rockland, Camden, Bar Harbor, Sullivan, Machias and Mt. Desert.

5.00 P. M. from India Wharf — Week Days

North Bendan, Bucksport, Winterport, Hampden, Bangor, Old Town, Mattawamkeag, Vanceboro, Woodland, Calais, Eastport, St. John and the Provincial Ports.

6.00 P. M. from India Wharf — Mon., Wed. and Fri.

Portland, Eastport, St. John and the Provincial Ports.

7.00 P. M. from Central Wharf — Tues., Thurs. and Sat.

Portland (Night Line).

11.00 P. M. from Central Wharf — Daily

Tickets and Staterooms at Wharf Offices, at City Ticket Office, 332 Washington St., and all Tourist Offices.

Plant Line

TO THE PROVINCES

REDUCED RATES EFFECTIVE UNTIL SEPT. 30 AND OCT. 31.

S. S. Halifax sails Sept. 27, for Halifax, Yarmouth, N. S., and other ports. Every trip from Boston until the close of navigation to Halifax and Prince Edward Island. Sailings sail as usual every Tuesday noon, for Halifax, Hawkesbury, Pictou and Charlottetown. For tickets, general City office, 248 Washington st. P. W. BRIDEL, Asst. Commercial Manager.

Diamonds, Watches and Jewelry.

S. SEDAR JEWELRY CO.

WATCHES, diamonds and jewelry, $1.00 a week. Goodfellow st., Dor. 584; open evenings until 8 p. m.

$1 DOWN $1 PER WEEK

EASIEST TERMS IN BOSTON.

DIAMONDS, watches, jewelry, large stock. L. BURLEIGH & CO., 3 Bromfield st., room 46.

LENOX JEWELRY CO.

$1 DOWN, $1 a week, diamonds, watches, jewelry; we trust you. 218 Washington st., 3d floor.

ONE DOLLAR A WEEK.

WATCHES, DIAMONDS; MAINSPRINGS 25c. J. S. BOND & SON, 370 Washington st., Boston.

BEST PRICES PAID

FOR (collateral) tickets, old gold and jewelry of all kinds. COLLATERAL CO., 161 Tremont st.

POSITIVELY highest prices paid for diamonds, jewelry, gold, silver, watches, etc. Don't fail to see us before selling. Collateral Loan Tickets bought. Scollay sq., opposite City Hall.

COLLATERAL loan tickets, diamonds, old gold, s. r., tickets bought. KEEZER, 200 Tremont st.

Pianos and Musical Instruments.

The Main Reason

FOR THE REMARKABLE SUCCESS OF OUR

GREATEST SEPTEMBER SALE

The best reason why you should buy a Pelton Piano and buy it now. The Pelton Piano is a perfect instrument, equal in tone and finish to many a piano selling at $400 or more.

Other Reasons why you should attend this sale:

$450 Lindeman	$299	$350 Becker Bros.	$150
$475 Behning	$278	$350 Kroeger	$250
$500 Mason & Hamlin	$295	$375 Jacob Bros.	$290
$600	$195	$350 Schumann & Sons	$187
$600 Knabe	$399		

If you cannot pay cash we will give you terms as low as $1 A WEEK. Liberal allowance on your old piano or player.

Sole agency for Merrill, Kroeger, Haines, Pelton, Briggs, Christman and other leading makes.

PELTON PIANO CO.,

168 Tremont Street — Boston

BRANCHES: 38 Crescent Street, Brockton, and 109 Essex Street, Salem.

Clip and Mail This Coupon Now

PELTON PIANO CO.
168 Tremont St., Boston
Please send me your free illustrated catalogue and bargain list.
Name .....
Address .....

PIANO SALE

122 UPRIGHT PIANOS. Well known makes—must be sold at once; $65 to $350; terms $1 weekly; every piano in good condition of every piano guaranteed; every piano sold with privilege of every piano a great bargain. In these 122 pianos will be found a piano to the lowest possible price. Any musical instrument in the world. The following are a few samples of the bargains:

KRANICH & BACH, Vose, New, $500; HARDMAN PLAYER PIANO, $350; HARDMAN, $225; FISCHER PLAYER PIANO, $350; FISCHER, $225; DECKER BROS., $175; DECKER BROS., $125; KIMBALL—Was $350, $175; KIMBALL—Was $400, $225; CHICKERING & SONS—Was $450, Now $250; CHICKERING & SONS—Was $500, Now $300; STEINWAY & SONS—Was $600, Now $400; STEINWAY & SONS—Was $550, Now $350; HENRY F. MILLER—Was $500, Now $300; HENRY F. MILLER—Was $550, Now $350; HENRY F. MILLER, 181 Tremont St.

OPEN EVENINGS

Warerooms for the Celebrated Kranich & Bach Pianos and the Auxetophone.

KRANICH & BACH PIANOS

SLIGHTLY used, for sale at a bargain, B. WARD, 249 Columbus av.

PIANOS for sale, up to $250; our price the lowest; new upright, $125 cash, $5 monthly. WYMAN, 94 Blackstone st., Boston. Not in the Piano Trust.

MAHOGANY Angelus player piano, 65 rolls; for sale cheap. Room 212, Colonial Theatre Building.

STEINWAY upright for sale cheap; also mahogany case, 65-note player piano. BROOKS, 211 Tremont st., Boston.

PIANOS for sale. BENDLE & STODDARD, 203 Border st., E. Boston; tel. E. B. 67.

LANGAN VIOLIN SCHOOL, 587 Columbus st., Upham's Cor. Near Tremont Park. 26.

Painting and Paper Hanging.

M. J. LYNCH, 66 Howard st., Everett; painting, papering, kalsomining, whitewash, lowest prices; send postal.

M. SOBUSSKY, 1318 Northampton st.; papering, $1.75; painting, $1.50; whitewash, $1 cash. 626.

Music.

PIANOS TUNED $1

CLEANED AND VOICED FREE.

Keys ivory-covered; Duo Art rolls; Knabe, Chickering, Steinway, Hallet & Davis, Mason & Hamlin, Weber, Fischer, Ivers & Pond pianos for sale. Pianos $100 W. Back Bay Rad.

Pianos Tuned and Cleaned, $1

Duo Art rolls; Knabe, Chickering, Steinway, Hallet & Davis, Mason & Hamlin, Weber, Fischer, Ivers & Pond pianos for sale. Pianos $100 W. Back Bay Rad.

PIANOS TUNED, $1; cleaned and voiced, $3;

BOSTON AMERICAN

60 AND 62 SUMMER ST., BOSTON, SEPTEMBER 26, 1913.

LARGEST CIRCULATION IN NEW ENGLAND, DAILY AND SUNDAY

Relief for the Farmer Is Even More Needed Than Tariff or Currency Reform

The farmer is much more important to the nation as a whole than the manufacturer or the banker, but much less influential, because bankers and manufacturers are organized, while farmers are not.

For fifty-three years the manufacturers have been an object of special solicitude to Congress. The wise policy of protection, joined to American skill and enterprise, has made the United States the greatest manufacturing nation in the world. We are very proud of our pre-eminence.

For fifty-three years, also, the banks have received from our government exclusive and extraordinary favors. They have been permitted to supply money or currency to the people, for the profit of the banks. The result has been a wonderful growth of "banking power," and the average dividend of all the national banks last year was nearly 11¾ per cent. upon capital invested, or nearly 9 per cent. upon both capital and surplus.

But what has the government done for the farmer, and how has the farmer profited?

The government has not aided the farmer at all. The national banks have been forbidden to loan money to farmers. Loans to improve farms have been so hard to get, and so costly when they were secured, that farmers have been kept poor; many have "moved away"; rural population has grown only 11 per cent., while cities have grown 27 per cent.; farm owners have increased only 8 per cent., while tenant farmers have increased 16 per cent.

A farm tenant is usually too poor to buy the farm and often too hopeless to improve it.

So this has come to pass: Our banks, with the benevolent aid of the government, have increased their resources eight-fold. Our manufacturers, also wisely protected by the government, have increased their product six-fold. But the American farmer, on whom all must depend wholly for food and partly for clothes, has increased his production less than 10 per cent., while population was increasing nearly 25 per cent.

Hence the oppressive rise in the cost of living, especially of food. The purchasing power of one dollar, based on prices of 1897, is now about 73 cents in England and France, 79 cents in Germany, and only 69 cents in the United States.

The government sent an agricultural commission abroad last Summer to find out why our dollar has contracted more rapidly than the Englishman's and the Frenchman's and the German's dollar.

It was found that in Germany the farmer borrows from an association of land credit organized under its class name, Landschaften or Ritterschaften. The farmers form themselves into these co-operative societies and issue negotiable bonds, which are eagerly bought by small investors because they are as safe as our savings banks and pay slightly higher interest.

The German farmer thus gets long-time loans at 4½ per cent. The toiler in the city puts his savings into the bonds. The government came to the aid of this system to establish it many years ago. Under its blessings the German farmer has so improved his farm that it now produces more than twice as much per acre as the American farm.

The French farmer borrows from the Credit Foncier, a loan association that had government aid at first, at 4⅜ per cent., for one to nine years, to improve his crops. If the farmer wishes to build on his farm, he obtains through the Credit Foncier a mortgage credit based on the value of his land and the building to be put up. When the building is completed its cost is added to the loan. **THE PRINCIPAL OF THIS LOAN CAN BE PAID OFF ¼ OF 1 PER CENT. A YEAR.** And the French farmer now produces two and one-half times as much per acre as the American farmer.

Even in Ireland, long oppressed by British laws and absentee landlords, the government finally stepped in. It took vast Irish landed estates at the appraised value, condemned them, paid their owners the appraised value plus 12 per cent., and then cut up these great estates into small parcels and sold them to small farmers, to be paid for on the instalment plan. This land law, which was bitterly opposed by the privileged classes, is transforming Ireland into a prosperous and happy country. History furnishes no parallel to the rapid regeneration of Ireland under the operation of this land bill.

Thus all the progressive and prosperous nations of Europe—most of them monarchies—have made the farmer their first concern. No agricultural country can be really happy and prosperous unless its farmers as a class are so. No industrial or urban population can be contented and well fed, and at moderate prices, unless the farmers reap abundant harvests.

What are the law-givers of our own country mostly concerned about? About a new tariff bill and a new banking act.

The new tariff bill ignores reciprocity, does not open a single foreign market to any American product, does not make two sheaves of wheat or two ears of corn grow where only one grew before, does not encourage a single blade of grass to grow or a single American ship to sail where there are none today. The tariff bill merely reduces and rearranges some tariff schedules. To the extent that it encourages foreign importations it will diminish American production. But it does not increase either employment or production, and it can not affect greatly the cost of living. Consumers will hardly feel it.

The banking or currency measure does many things more important than tariff revision. It curbs the use in Wall Street speculations by a few banks at the financial centres of about 250 MILLION DOLLARS—the reserves of the 7,473 national banks in all parts of the country. It provides an "elastic currency" that will make a more stable interest rate for merchants and manufacturers. Both objects are commendable, **BUT THE BILL DOES NOTHING FOR THE FARMER.**

In short, the new tariff and the currency measure, which have monopolized all the energies of President Wilson and of Congress for many months, leave quite untouched the most urgent problem now before the country.

That problem is how to provide the average farmer with the means to increase the production of his land. How to lift for all the people the burden of the steadily increasing cost of food.

Uncle Trusty!

Copyright, 1913, by International News Service

"Ah, Johnny, we artists lead a gay life! Everybody's talking about that 'September Morn' picture, so I've got one up myself! I think the tonal qualities in the Common People's face are rendered in a very nifty manner! Also please notice the deep rich green on the money sticking out of the stolen trousers! I consider this one of my most *insouciant* and classy compositions! My other 'September Morn' is rather a peachy thing, too! You can almost feel the icy chill of the atmosphere as the lady tries to step ashore and is shipped back home again! That little one of yours has lots of ginger in it! Yes, Johnny, this art life is one swell dream! As Rembrandt frequently remarked, 'Gee, if I could only pay my room rent and get some eats I wouldn't ask no odds of nobody!'"

Joys and Glooms

In the Movies of Love.

Copyright, 1913, by International News Service

SAY MAUD DON'T YOU WANT TO TAKE A LITTLE SPIN IN THE PARK
SURE!
HAS MR JONES AN AUTO, DEAR?
SURE!
I'LL MAKE MY LOVE
JOY
SAY KEELER I WANT TO HIRE A RIG FOR A SPIN IN THE PARK
SURE TAKE THIS ONE
ALL READY MAUD!
OUR NEXT REEL WILL BE THE ROMANCE OF ALGERNO McGUIRK AND TOTTIE ROMAINE
HOSPITAL
STAND STILL!
KLOPOK!
TED POWER

Tango Dresses and Box Coats

Newest Fall Fashions Described by Lady Duff-Gordon in next Sunday's American.

HIS VACATION

By MINNA IRVING

O! I had a fine vacation, for
I went to Greece and Rome,
And I visited the Rockies
and Niagara at home,
And I saw the rolling Niger, and
the lion in his lair,
And the great Sahara Desert with
its sun and sand and glare.
Then I viewed the Tower of London
and the traffic of the Strand,
And the cottages and castles and
the glens of Ireland,
And I felt the gloomy grandeur of
the Highlands round me rise,
Ere I skipped across to Russia,
where the snow forever flies.

China next with eyes delighted with
its tombs and temples old,
And its mandarins and pirates, and
its rice and rags and gold;
And Japan before me passing left a
vision fair and bright,
Framed in purple of the iris and
the cherry blossom's white.
Yes, I had a grand vacation, just
the best that I could seek,
And I saw a lot of countries,
though I only had a week.
I enjoyed it every minute, it was
over all too soon—
For I spent it at the movies every
blessed afternoon.

Letters from American Readers

THANKS FOR EDITORIAL

Editor BOSTON AMERICAN:

Dear Sir—Your paper should be complimented on its able and fair editorial headed "Discrimination Against Jewish Citizens," there does seem to be a class of people who hold up any shortcomings of the individual who may happen to be a Jew as a fault of the race, instead of placing the individual where he may belong in a class desirable or undesirable as it may be. Catholics or Protestants are judged as desirable or proper persons, not because they are Catholics or Protestants, but because they are individually good or bad or proper or improper.

Last September I had occasion to engage board for Mrs. Cobe and myself at a certain Beacon street house, and after making arrangements, price and room satisfactory, was informed over the phone the next morning that while we were personally not objectionable, and that she (the lady of the house) had no objections, her genteel lodgers objected to Jewish people being in the house.

The Jewish population of Boston and New England should vote you a letter of thanks for at least calling this matter to public attention and opening their eyes to the fact that this is the year 1913, and that they are, some of them, living away back in the years of long ago.

I have made many enemies by being personally misunderstood on this question, as I have always by my talk, wherever and whenever it has been called for, to protest against remarks against Jews and Jewish people. I shall call the attention of the Jewish societies of Boston to your fair and able editorial.

Respectfully yours,
ALDEN COBB.

The Problem of Navigating Space

It Will Not Be Solved by New Gas Discovery, but May Be Solved by Other Means in the Future

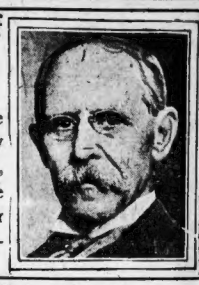

By GARRETT P. SERVISS

THE statement has just appeared in print that, owing to the discovery by Sir William Ramsay of a gas sixteen times lighter than hydrogen, it may become possible to send a balloon from the earth to the moon or to other planets.

If this could be done it would be the most wonderful thing ever accomplished by man. A voyage to the moon would be an experience of indescribable novelty and infinitely more marvelous than Columbus' first crossing of the Atlantic.

Trip to the Moon May Be Made Possible Some Future Day

But the reasoning on which the statement is based is entirely erroneous, and the fact that it is credited to a "scientist" only shows how ignorant the majority even of educated people are of the real difficulties to be overcome before a voyage in open space can be undertaken.

This seems a good occasion for showing how a trip to the moon could actually be made—provided that we had the means.

Suppose that this strange gas of unexampled lightness were produced in sufficient quantity to charge a balloon, the result would only be that we should be able to go a few miles higher than we can now go with the aid of a balloon filled with hydrogen. It would be impossible for any balloon, no matter how light and buoyant its gas, to escape from the shell of atmosphere that surrounds the earth, and which at a height of a hundred miles becomes so rare that it is practically insensible.

I know that some persons think that if a balloon could be made to reach the upper limit of the atmosphere it would then continue to move, with the momentum acquired by its ascent, out into space, and would go on uninterrupted because the resistance of the air would be gone. But this is a wrong notion.

If we could give to a projectile a velocity of about seven miles per second, then we could shoot it straight up from the earth and cause it to escape from the earth's attraction. But the highest velocity that could be given to a balloon with any gas whatever would be incomparably less than this. Moreover, the velocity would rapidly decrease as the balloon got into the rare atmosphere a few miles up, because its buoyancy would depend upon the relative weight of the gas as compared with that of the surrounding air, and the latter becomes rarer and rarer until it practically ceases to exist. The balloon then would come to rest, being unable ever to get out of the atmosphere.

In the present state of science the only solution of the problem of navigating space appears to be indicated by the property of electric repulsion. If a car could be constructed bearing an electric charge, opposite in kind to that of the earth, then perhaps it could be made to fly away in spite of gravitation, and if the repulsive force could be caused to act continuously it might go as far as the moon, or farther.

But this is only the statement of an idea. We have no means of making such an electrically charged car, and the charge that would be required is so enormous that its production seems impossible. Then, of course, there are other immense difficulties in the way. It is sufficient to state only one of them. We cannot live without breathing that mixture of oxygen and nitrogen which we call air. If a man undertook to cross the airless space between the earth and the moon he would have to carry with him some substitute for air, to say nothing of the cargo of eatables and drinkables that he would require!

Yet I personally have little doubt that if humanity continues for thousands of years to make progress in its knowledge of the laws and forces of nature comparable with what it has made in the last hundred years, and in continuation of the same, the problem of human flight in open space will be solved. But it will not be solved by the use of any gas, however buoyant.

New Gas Discovered Will Aid Possibilities of Flight

The new gas, however—if a new gas such as is described has really been found—may add immensely to the possibilities of flight within the limits of the atmosphere. A relatively small vessel containing such a gas would possess the lifting power of a large balloon without presenting as great a surface to the wind, and it might easily be employed as an accessory to the aeroplane, enabling the latter to rise more directly and to ride the air more steadily. There would be no danger of a fall with an aeroplane furnished with receptacles containing a gas sixteen times lighter than hydrogen. Then, too, the planes might be made smaller and more manageable, while the lifting power which many inventors have been trying to obtain by vertically acting air-screws would be readily supplied.

The Shadow Before

By LILIAN LAUFERTY

A LITTLE maid wrote tragedies,
And all the people questioned, "Lo,
She is a child, a very child!
How comes it she has has suffered so?"
She wrote of life, in accents dark,
The sufferings of a woman's heart,
Of love, of passion's bitter throe,
Of things from her young life apart.
The people marvelled. It was so,
"She is a child—how can she know?"

She was a child, but womanhood
Came, as it does, unbidden quite;
She was a simple-hearted child,
But grew a woman overnight.
The cruel words, the bitter thoughts
So strangely born from that young mind
Were understood—she knew at last
The heritage of womankind.
Then bitterly she marvelled, "Lo,
I was a child—how did I know?"

And now again she wrote—but now
Her knowledge sacred was, and so
It must be hidden from the world
Lest men should look, and, looking know—
So lilting songs came from her pen—
"What pretty little things she writes!"
The people marvelled once again,
"Still older grown, she's lost her power."
I wonder too—do you suppose
Our hearts have their prophetic hour?